Black & Gold

1926

EX LIBRIS

The Black and Gold

1926

The Year Book of the
Fremont High School

PUBLISHED BY THE CLASS OF '26

DEDICATION

We, the Annual Staff, do dedicate this 1926 year book to our unfailing sponsors, Mr. Wicks, who has given us inspiration to aspire to the higher ideals of life; Miss Marr, ever ready to help us with untiring patience; and Miss Campbell whose store of ideas is forever at our disposal.

The contents of this book embody our gratitude for their excellent services throughout the year.

HELEN MARR

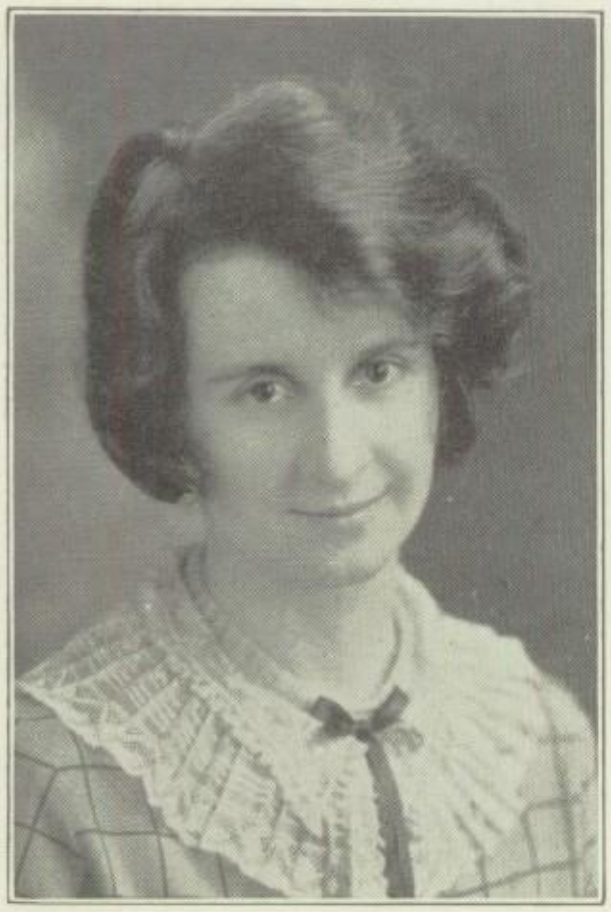

MARJORIE CAMPBELL

"Fair to the view is sacred truth displayed
In all the majesty of light arrayed.
To teach, on rapid wings, the curious soul
To roam from heaven to heaven, from pole to pole,
From thence to search the mystic cause of things
And follow nature to her secret springs."

—Wordsworth

MR. WICKS

Loved as our friend, respected as our teacher, and valued as our sponsor he is worth thrice his weight in gold.

MR. WATERHOUSE

In the drama of life there must be an advisor. Mr. Waterhouse is admired by all Fremont students for his ability to direct and advise as well as to act.

In Appreciation

The Class of 1926 wishes to thank the following individuals for their cooperation in the production of this 1926 "Black and Gold":

Our Subscribers
Our Advertisers
Mr. Blomstrand
Miss Aue
Miss Mary Whelpley
Maxine Barquette

Table of Contents

BOOK I — Administration
Faculty
Classes
Senior
Junior
Sophomore

BOOK II — Features

BOOK III — Organizations
Music
Girl's Athletic Assn.

BOOK IV — Athletics
Football
Basketball
Track

BOOK V — Alumni

BOOK VI — Student Life and
Advertising

FOREWORD

The high ideals and great work of the pioneers who blazed a new trail for civilization has made possible the privileges of education to-day.

We give this 1926 Year-book in memory of the Pathfinders of the state of Nebraska and especially those of Fremont. Too often we forget the ones who have gone before us and smoothed the path we are to tread. Thus it is one aim to recall to the mind of every person who may read this book, the sacrifices of these noble heroes.

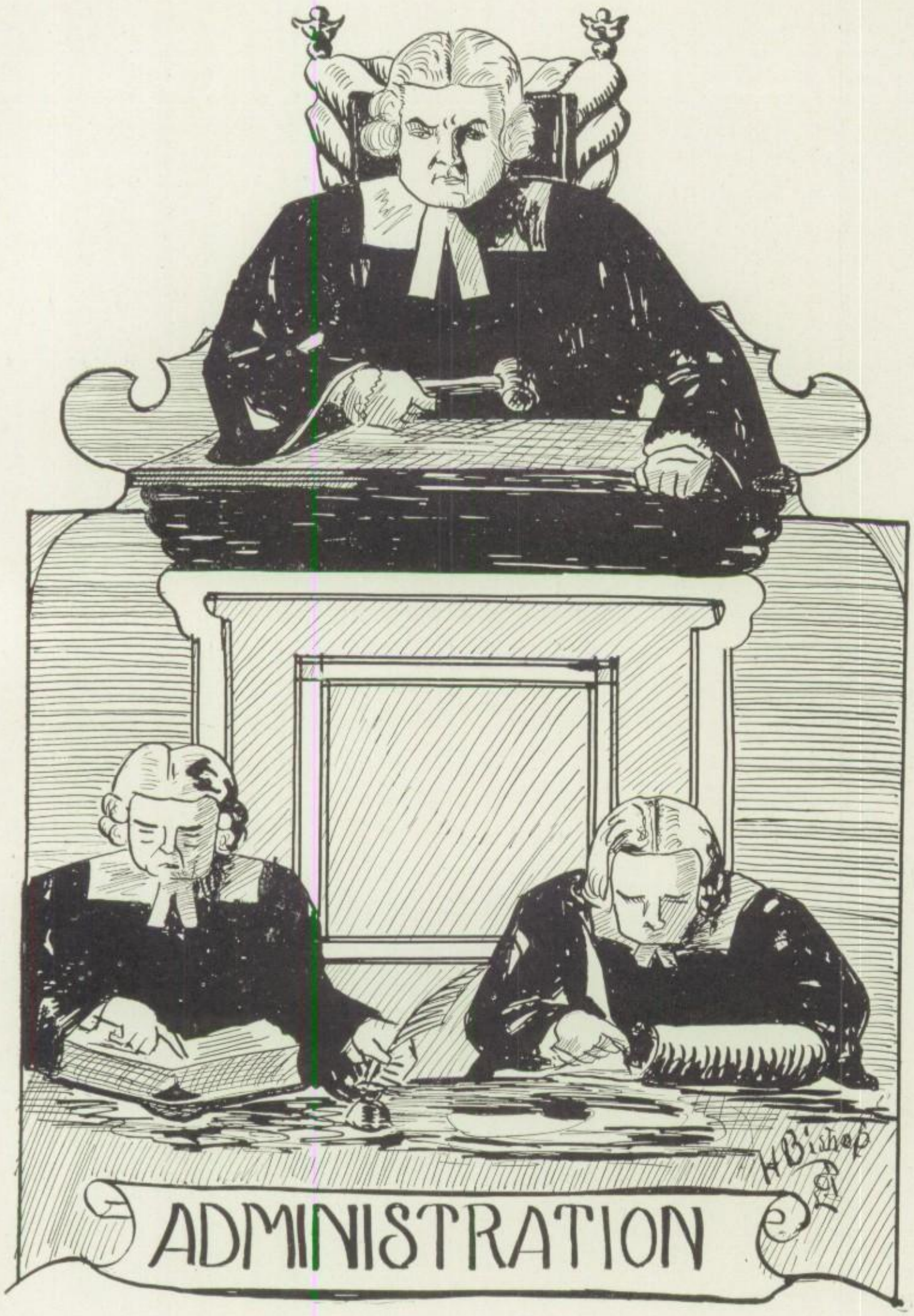

ADMINISTRATION

A. Russell Oliver, A. B. Great Falls, Mont.
Botany, Civics, Agriculture

University of Nebraska.

"That will be enough, Rowley"

Marjorie Campbell, A. B., Omaha
Mathematics

Doane College and University of Nebraska—Sponsor Senior Class—Kallosian Literary Society.

"If you don't get your lesson, you'll go right out that door"

Agnes Fishback, A. B. French

Cotner College—California Christian College—University of Los Angeles, California—University of Colorado, Bowlder—Sponsor Kallosian Literary Society; Sponsor Girl Reserves.

"Do you think this assignment will be too long for you?"

Elsie Craig, A. B., Crete, Nebraska Latin

Doane College—University of Nebraska—University of Colorado—Sponsor Philomathean Literary Society.

"What's the reason that you can't translate it?"

Theodore Skillstad, A. B., Newman Grove
History and Civics

University of Nebraska—Sponsor Dramatic Club; Sophomore Class—Faculty Quartet.

"Oh! What an insane species—Isn't that scandalous?"

Harry Blomstrand, A. B., Red Oak, Iowa
Physics, Chemistry

University of Nebraska—University of Minnesota—Sponsor of Dramatic Club; National Honor Society—Faculty Quartet.

"Now you're communicating again without permission. Can't you hear that tardy bell?"

Ethel Hoagland, A. B., Newman Grove
Commercial

University of Nebraska—Sponsor Kallosian Literary Society; Sponsor G. A. A.; Girl Reserves.

"Take this article. Are you ready?"

Roma Daily, B. S. C., Fremont, Nebraska
Mathematics

Fremont Normal—University of Nebraska—Sponsor Dramatic Club; Sophomore Class.

"Oh! This darn stuff"

Clarabel Roth, A. B.
Latin and Mathematics

Parsons College, Fairfield, Iowa—Sponsor Dramatic Club.

"3% off for the next one that talks!"

Esther Aue, A. B., Fremont, Nebraska
English and Debating

University of Colorado—Cornell College—Wittenburg College—Midland College—Sponsor Dramatic Club; Rustler; National Honor Society.

"Oh! You're so lugubriously"

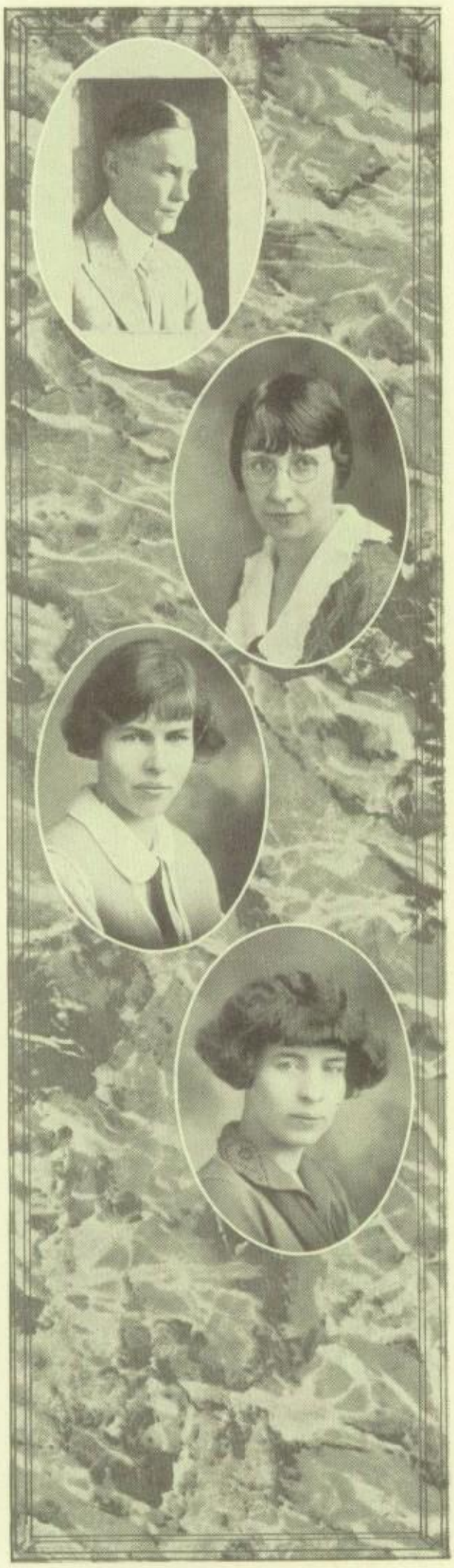

Carl W. Hawkinson, Fremont — **Band**

Bethany College, Lindsburg—Studied with McPherson of Kansas State Normal and Falis with Cincinnati Symphony Orchestra

"Now you begin that over again——"

Elizabeth Knowles, B. A., Kearney, Nebr.
European History

Oberlin College, Ohio—Coe College—Sponsor Philomathean Literary Society.

"I wouldn't talk while every one else is talking"

Mary Whelpley, B. S., Fremont
English, Journalism

University of Nebraska—Sponsor of Rustler; Annual; National Honor Society.

"I get so tired hearing you say 'I can't get it.' Why can't you get it?"

Dorothy Whelpley, A. B., Fremont
Physical Education

University of Nebraska—Colorado Teachers College—Sponsor G. A. A.

"You're not to leave until you are dismissed"

Florence Miller — History

"Now when I was in Florida——"

Harrison Elmore — Manual Training

"I'm not here to sing a solo"

Helen Glover — Mathematics

"Keep quiet. You girls are always talking"

Helen Marr — Normal Training

"Park your gum. You look as peaceful as a cow"

Ralph A. Johnston, A. B., Fremont, Nebr.
Physical Education, Coach

"Oh! That reminds me of a little story I heard——"

Nettie Carlson, B. S., Lindsay, Nebraska
Home Economics

Sponsor Philomathean Literary Society—Wesleyan, Nebraska.

"Let's have it quiet, please"

Zelma Wisherd, A. B., Lincoln **English**

University of Nebraska—Sponsor of Junior Class; Girl Reserves.

"Now, you're using too many 'ands' again"

Helen Courtright, B. S., Beaver City, Nebr.
Commercial

Peru Teacher's College—University of Nebraska—Sponsor Kallosian Literary Society.

"Now, let's write this ten times perfectly"

Kathryn Warner, B. F. A., Dakota City, Neb
Music

University of Nebraska—Sponsor of Junior Class; Sponsor Chorus; Glee Clubs; Orchestra.

"For heaven's sake, let's hope it's pure"

THE PATHFINDERS

John C. Fremont is perhaps one of the best known of the earlier explorers. He made five expeditions into the Northwest. His plan was to explore as far as the Mississippi River. Later he extended his explorations to the Rocky Mountains.

His second trip was to the tide-water region of the Columbia river. On this trip his party was nearly destroyed by the hostile Indians hovering on his trail.

The third trip was made for the purpose of surveying western land, and so he went far into the most remote West. It was a journey filled with dreadful hardships and suffering.

The aim of the fourth expedition was to discover a route to the Pacific. A railroad was later built on the trail he followed.

The last trip proved to be the most successful, for Fremont revealed easy mountain passes and threw open the Golden Gates of the New El Dorado.

This brilliant figure and many others who have explored the Golden West, have established for civilization a new spirit as well as a new country.

Just what white man was the first to touch Nebraska is unknown. Although many varied opinions are held, it is generally agreed that Coranado deserves that honor. There has been some dispute, however, as to whether his expedition of 1541 reached as far north as the region of Nebraska.

The Mallet brothers are the first definitely known explorers of the State. These two Frenchmen led a party across this territory in 1739.

Lewis and Clark were the first Americans to explore this region. They came up the Missouri river in 1804, traversed the country and made note of the conditions and character of the land.

Thus the trail was blazed for the scores of men who tread it today. Following came the settlers who had the same courage and determination as the early Pathfinders.

The principles and ideals of the people here are the result of the spirit of those who have gone before. And the principles for which this country stands are embodied in this hymn which may be sung to the world as a tribute to the Pathfinders.

Here's chances for every man!
The Hands that work
Become the hands that rule!
They harvests yield
Only to him who toils and
Hands that shirk
Must empty go. And here the hands that wield
The sceptre work! O glorious golden field!
O bounteous, plentious land of poets dream
O'er thy broad plain and cloudless sun ne'er wheeled
But some dull heart was brightened by its gleam
To seize on hope and realize
Life's highest dream!

SENIORS
"BISHOP"

Shane, Kenneth_____"Just call me Paddy"

Pierce (Neb) H. S. 1, 2—Class Basketball 4—Hi-Y 4—Annual Staff 4—Managing Editor 4—National Honor Society 4.

Kenneth will attend Boston Tech and then be an electrical engineer. High ambition, but he can succeed if any one can.

Toxword, Carolyn_____
_____"She's a wizard at typing"

Chorus 3—Y. W. C. A. 3—Girl Reserves 4.

If Carolyn shows her employers the medals she won for typing, they'll have no doubt of her efficiency as a "stenog".

Shomshor, Pearl_____"Paderewski"

Chorus 1, 2—Literary 1, 2—Dramatic 1, 2—Senior Girls Glee Club 1, 2—Y. W. C. A. 1, 2—Operetta.

Pearl is content now to be a pianist in an orchestra, but in the future, she'll be a music teacher.

Jameson, Wilma_____"Barney Oldfield"

Chorus 1, 2—Y. W. C. A. 1, 2.

Wilma is the belle of Ames. She likes Fremont quite well, and a certain Fremont boy thinks Ames is T-H-E place.

Gray, Harold____"Harold, the wonder boy"

Athletic Board 1, 2—Literary 4—Class Basketball 1, 2, 3, 4—Class Track 1, 2, 3—Reserve Football 1—Varsity Football 2, 3, 4—Reserve Basketball 1—Varsity Basketball 2, 3, 4—Track 2, 3—Annual Staff 3—Hi-Y 1, 2—Senior Class Play.

That's Harold's opinion, and his desire is to live up to it. With his athletic prowess, he has something on which to depend; if that fails, Harold will double for Kit Guard.

Dahl, Ashby_____**"The Eskimo"**

Class President 1—Student Council 2—Athletic Board 3, 4;President 4—Annual Staff 2, 3—Rustler Staff 3—Literary Society 3—Dramatic Club 4—Hi-Y 1, 2, 3—Football 3, 4—Basketball 3, 4—Class Basketball 1, 2, 3, 4—Track 1, 2, 3, 4—Senior Class Play.

Doctors should know how to walk, consequently "Scratch" walks at least 52 blocks every night.

Marsden, Emily__**"The Poor Woiking Goil"**

Chorus 1—Zetalethian Literary Society 2 President 2—Dramatic Club 3, 4; Vice-President 4—Y. W. C. A. 1, 2, 3, 4;Cabinet 2—Rustler Staff 3, 4—Annual Staff 1, 2, 3, 4—Class Treasurer 2, 3—Student Council 4—G. A. A. 4—Senior Class Play.

A stenog she thinks she'll be—if so, it will be in the Dr. Dahl's office, soothing perturbed souls as always.

Tipton, Eleanor_____**"The Editor"**

Annual Staff 1, 2, 4; Editor-in-chief 4—Chorus 1, 2; President 2—Literary Society 3; President 3—Dramatic Club 4—Secretary-Treasurer Orchestra 4—Student Council 3, 4; Secretary 3; President 4—Y. W. C. A. 1—Service Chairman 2, 3—Secretary 4—G. A. A. 3—National Honor Society 4—Freshman, Sophomore and Junior Editor.

As Mr. Carlson's assistant, Eleanor has already won recognition. Truly capable, music is not her only asset, and F. H. S. will miss her next year.

Seymour, Gladys____**"Quaint and Lovable"**

Chorus 1, 2—Junior Glee Club 4—Operetta 4—Dramatic Club 3, 4; Secretary 4—Annual Staff 4—Student Council 3—Senior Editor 4—Honor Society.

So many paths are open to her it's hard to say what she'll choose. Journalism, teaching, governess—who knows?

Whitfield, Wilbert_____**"Whitty, No. 2"**

Hi-Y 1, 2, 3, 4; President 4—Literary Society 2—Student Council 4.

The Tribune may claim him for its staff, although it seems more feasible for Whitty to be a Hi-Y or Y. M. C. A. leader.

Lewis, Vernon_____"The Oil Magnate"

Philomatheon Literary Society 1, 2, 3—Class Basketball 1—Class Vice-President 1—Hi-Y 1, 2, 3, 4; Vice-President 3—Reporter Rustler 2—Dramatic Club 4—Class Secretary-Treasurer 4—Rustler Staff 4; Advertising Manager 4—National Honor Society 4; Treasurer 4.

When Vernon speeds in his Packard, he's practicing for the day he'll succeed De Palma. If that fails he'll return to the oil business.

Graham, Corabelle__"On with the dance"

Chicago, Illinois, Hyde Park High School 1, 2, 3; Fremont High School 4—Dramatic Club 4—Girl Reserves 4.

Having studied dancing Corabelle will probably "land" a job on the Orpheum circuit. If she can dance, she'll be happy.

Koyen, Bernice_____"Calm in any trouble"

Y. W. C. A. 1, 2, 3, 4—Philomatheon Literary 2—Dramatic Club 3, 4.

A few years at Midland College, then possibly the farm. Father's farm! No! Guess again!

Cheney, Mary____"Mary is always merry"

Chorus 1, 2, 4—Y. W. C. A. 1, 2, 3, 4—G. A. A. 2, 3, 4—Girls Basketball 1—Operetta 4.

A business woman but a brunette. It's lots easier to imagine Mary as a beauty specialist than a "stenog".

Gollehon, Wilmot_____
_____"He hath music in his soul"

Hi-Y 1, 2, 3, 4—Chorus 1, 2—Orchestra 1, 3—Reserve Basketball 4—Class Basketball 3, 4—Class Track 4—Operetta 1.

A future musician. Wtih his violin he will win a place in some symphonic orchestra.

Moffet, Donald_____"Still 'Bud'-ding"

Reserve Football team 4—Middle weight Wrestling Champ 4—Senior Track squad 4.

Bud wins friends so easily he certainly ought to make a good salesman for his father's nursery.

Park, Martha_____"Anna always"

Y. W. C. A. 1, 2—G. A. A. 1, 2, 3; Constitutional Committee—Operetta 4—Chorus; President 2, 3, 4—Jr. Girls Glee Club 4; Vice-President 4—Pep Organization 3—Literary Society 1.

A teacher to be, she thinks. But rumors are that this profession won't claim her long as she's "engaged" in great plans and dreams.

Metcalfe, Edith_____"Quick-Silver"

Valparaiso High School 1; Fremont High School 1; Wisner High School 2—Literary 3—Chorus 4—National Honor Society 4. Edith is going to be a teacher—but of what it is uncertain for she excels in all her studies.

Meadows, Mildred____"Music hath charms"

Chorus 1, 2, 3—Junior Glee Club 2—G. A. A. 3—Y. W. C. A. 1, 2, 3, 4—Pep Organization 3.

Mildred is ambitious. Besides taking stenographic work, she teaches piano, and we're sure she'll be a success.

Bishop, Harold_____"Harold 'Teen"

Operetta 2, 4—Chorus 2—Football Reserves 2—Varsity 3—Zetalethian Society 2 Annual Staff 3, 4—Glee Club 2—"F" Club 3, 4.

A versatile man—athletic, musical, artistic. So far he is a great success and has indications of being so always.

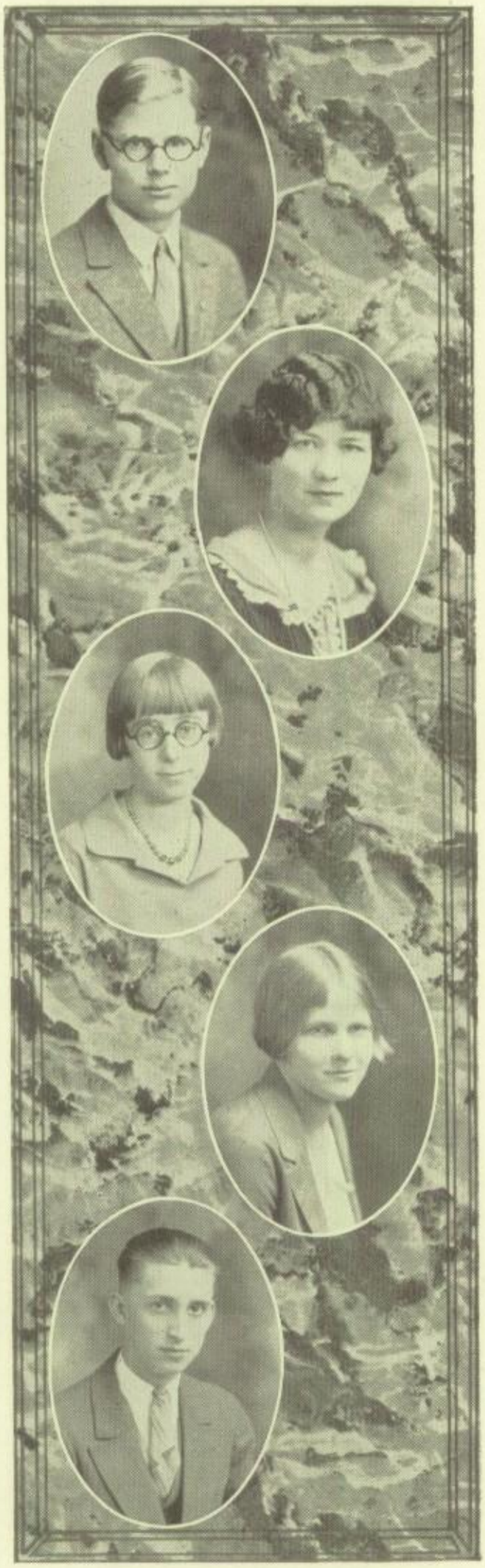

Reckmeyer, Verne_____"The Inventor"

Philomatheon Literary Society 1, 2, 3—Dramatic Club 4—Hi-Y 3, 4—National Honor Society.

A geologist, a scientist, a theosophist—no one can predict Verne's future. Anything that sounds dignified will suit Verne

Keyser, Ruth_____"The Song-Bird"

Glee Club 1, 2, 3—Y. W. C. A. 2, 3—Literary Society 2; Vice-President—Dramatic Club 3—Operetta 1, 3—Soprano Contestant 2, 3—Duet of Soprano and Alto 3.

Ruth's singing is bound to make her internationally known. Who knows but what she'll some day sing in Grand Opera.

Gordon, Inez_____"Susie"

Chorus 1, 2—National Honor Society—G. A. A. 2, 3, 4—Class Basketball 2, 3, 4.

Our little basketball star. She must practice with her brothers. Inez will prcbably be athletic coach in a girl's school.

Bozarth, Mary_____"Blondey"

Literary 4.

A good student whose graduation will be deplored by all her teachers. She's the type that is willing to work for a good cause.

Galloway, Lynn_____"The Silent Partner"

Macedonia, Iowa, High School 1, 2—Basketball 1, 2—Baseball 1, 2—Fremont High 3, 4.

Lynn isn't slow at basketball. Having featured in the Church League, he will probably be a promoter of better sports.

Ireland, George_____"H' Irisa"

Band 1, 2, 3.

George really isn't as green as his name sounds. No, he couldn't be

Connely, Grace_____"Ever dependable"

University Place High School 1, 2, 3—Girl Reserves 4.

Nothing could characterize Grace better. No matter how busy, she always does the thing you ask—and does it well.

Phinney, Ada_____"Aid is her motto"

Chorus 1, 2—G. A. A. 2, 3, 4—Class Basketball 2, 3.

Ada already has a position in view in Omaha. She's to be a stenographer, and if she pounds the keys as well as she shoots baskets, we predict much success for her.

Thielen, Roma_____"Sweet Sixteen"

Chorus 1, 2, 3, 4—Y. W. C. A. 4—Operetta 2, 4.

One of the six sunbonnet maidens, destined to dance and sing her way through life as she did in the operetta.

Burkholder, Lyman_____"Stone Wall"

Hi-Y 1, 2, 3, 4—Football Reserves 3—Football 4.

Lyman would make a good football coach but we predict a place in the circus as a strong man.

Galligher, Arthur_____"A nose for news"

R. H. S. Washington state 1—Philomathean Literary Society 2, 3—Dramatic Club 4—Operetta 4—Boys Glee Club 4—Senior Class Play.

Art's weaknesses are good shows, good eats, and arguments—for the Irish preferably. He will probably be a reporter.

Hansen, Anna_____"Silence Personified"

Chorus 1, 3—Literary 2—Pep Organization—Girl Reserve 1, 2, 3—Operetta 3.

The chief thing Anna has learned in high school is that "silence is golden." Her future should be rosy, because of that one valuable quality.

Geertsen, Anna_____"Martha's Pal"

Chorus 1, 2, 3, 4—Rustler Reporter 3, 4—G. A. A. 2, 3, 4—State Constitutional committee 4—Pep Organization 4—Operetta 4—Junior Glee Club 4.

One of the graceful chorus girls that made the operetta a success. Should win fame behind the footlights.

Furst, Anna_____"Furst in her field"

Philomathean Literary 4.

With her habits of reasoning things out and of making herself amicable, Anna has become one of F. H. S.'s best liked students.

Farmer, Floyd_____"Winged Feet"

Class Track 1, 2, 3, 4 Varsity Track 3, 4; Track Captain 4—Class Basketball 3, 4; Varsity Basketball 4.

He has taken a business course, but can you imagine him as anything but a track coach? Not with his ability.

Evans, Robert R.—"The Famous Democrat"

Omaha Central 1—Student Council 2—Literary Society 2, 3; President 2; Vice-President 3—Hi-Y 2, 3, 4; Vice-President 4—Athletic Board 4—Rustler Staff 4; Editor-in-Chief 4—Representative C. I. P. A. Convention Madison, Wisconsin 4—Annual Staff 4—Dramatic Club 4; President 4—Class Vice-President 3, 4—Senior Class Play.

He'd like to be a politician and argue his platform on a soap-box, but editor of a newspaper is his more probable destination.

Tayler, Helen——————"Flaming Youth"

Chorus 1—Literary 2—Dramatics 3, 4—Girl Reserve 1, 2, 3, 4; Cabinet 3—Junior Girls Glee Club 1; President 1—Rustler Staff 4—Annual Staff 4—Operetta 4 G. A. A. 2—Senior Glee Club 4—Class Basket Ball 1—Senior Class Play.

Her natural tendency is to play the piano—but her desire is to be a nurse. Just so she can keep single long enough.

Hanlon, Veronica————"The Hudson Hound"

Class President 2, 3, 4—Chorus 1—Zethalethen Society 2; Vice-President 2—Class Basketball 1, 2, 3, 4; Captain 1, 2—Pep Organization 3; President 3—G. A. A. 2, 3, 4; Vice-President 2; Treasurer 3—Y. W. C. A. 1, 2, 3, 4; Cabinet 1; Secretary 3—Senior Girl's Glee Club 3, 4—"F" Club 2—Dramatic Club 3, 4; Play 3—Rustler Staff 2, 3; Circulation Manager 2; Assistant Business Manager 3—Annual Staff 1, 2, 4 Senior Editor 4—Yell Leader 2, 3—Operetta 4—Class Baseball 2; Captain 2—National Honor Society 4—Most Popular Girl '24—Most All Round Girl '25—May Queen 4.

As an English teacher, Veron should be Miss Whelpley's successor—just so Y. M. C. A. work doesn't claim too much of her attention.

Porter, Ruth——————————————————
————"She carries everyone's burdens"

Twin Falls, Idaho, 1, 2, 3,—Girl Reserves 1—Dramatic Club 1—Glee Club 1, 2—Blue Triangle Club 2, 3.

Although she has been with us only one year, she has endeared herself to us. Did you know she wants to study beauty culture?

Bokowski, Raymond——————————————
————"Have you seen Charlotte?"

Class Reporter 1—Band 1, 2, 3—Orchestra 4.

Raymond is always singing, "Let's talk about my sweetie now." His interest in artists inspires this.

White, Alfred--"White stands for purity"

Hi-Y 1, 2, 3, 4—Literary 1, 2; President 2. A future promoter of Boy's and Girl's Clubs. He has had much experience and has a good start.

Bremser, Elvis----------"The Athlete"

Beatrice, Freshman Club, Student Club. Fremont, G. A. A. 4; G. A. A. Rustler Reporter 4—Annual Staff 4—Y. W. C. A. 3. 4—National Honor Society 4.

Elvis took a teacher's course but she is so athletic, she should be a gym teacher. That's the easiest way to imagine her.

Kassebaum, Elsie----------"Shorty"

G. A. A. 3, 4—Class Basketball 3, 4.

Elsie's aim is to succeed Miss Marr but we fear her athletic ability is going to bring her more fame.

Moller,Norma----------"A friend indeed"

Chorus 1—Literary 2—Dramatic 4—Y. W. C. A. 1, 2. 3. 4—Glee Club 3.

The sky is the limit when Norma starts to paint. The Chicago Art Institute is to be her Alma Mater, beyond that we can not penetrate the veil.

Van Metre, Richard----"His father's son"

Hi-Y 1, 2, 3, 4; Cabinet 3, 4—Literary 1, 2, 3; Vice-President 1; President 3—Dramatic 4--Senior Class Play 4—Student Council 3.

The University of Nebraska, a medical school, and afterwards—Dr. Van Metre, Jr. That is, if the work isn't too strenuous.

Fuhlrodt, Norman_____**"The Sphinx"**

Wisner High, Nebraska 1, 2½; Fremont High, Nebraska 3, 4—Band 4—Annual Staff 4; Assistant Business Manager 4—National Honor Society 4; President 4.

Norman doesn't say much but when he talks he's worth listening to. As Assistant Advertising Manager, he has shown much ability.

Peterson, Irene_____**"Swede"**

Literary 1, 2—Dramatic Club 4—Y. W. C. A.

The Struble's best pal. Yes, like grape-nuts, "there's a reason."

Cain, Frances_____**"Smiles"**

Literary Society 2.

Such a brilliant mind in such a quiet person will not go by unnoticed. She'll make her mark in the world.

Agee, Barbara_____

"The way to a man's heart,—and you know the rest"

Y. W. C. A. 1, 2—Class Vice-President 1—Zetalathian 1, 2—Dramatic Club 3, 4—Annual Staff 4.

Barbara is famous for her cooking and will make a good wife for some lucky man.

Olson, Harry_____**"The Reasoner"**

Band 4.

A rising young farmer. The kind that will be heard of as a specialist of some sort.

Anderson, Grace_____"The name signifies"

Y. W. C. A. 1—Chorus 1, 2.

She is "grace"-ious, sweet, and unassuming. No matter what her future, Grace will never change.

Draper, Elaine_____"Diana"

Afton High School 1—Chorus 2—Literary P. A. T. 3—Dramatic 4—Girl Reserves 3, 4.

With her daring eloquence Elaine is destined to be a suffragette or a leader among the Reds.

Manzel, Ethel_____"Quiet and sincere"

Chorus 1, 2—G. A. A. 3, 4.

Although not certain, Ethel believes she will be a stenographer. Evidently she has heard of the dirth of good stenographers.

Osbern, Mildred_____"Milly"

G. A. A. 4—Y. W. C. A. 1—Chorus 2, 3—Literary 4—Class Basketball 3.

A quiet lass, bound to travel the road which leads to success. She will teach at first, probably near Valley.

Hart, Lourena____"The little French girl"

Y. W. C. A. 1—Literary Society 1, 2—Masque and Wig 3.

One of Miss Fishback's star French pupils, Lourena may some day rule in Room 22. One never knows!

Tracy, Marie_____"The Pace-Maker"

Chorus 1—Literary Philomathian Club 2; Secretary 2—Dramatic Club 3, 4—Class Reporter 3—Rustler Staff 2, 3, 4; Assistant Circulation Manager 3; Assistant Advertising Manager 4—Girl Reserve 1, 2, 3, 4; Program Chairman 3; Vice-President 4; Convention Representative 3—Annual Staff 3, 4; Organization Editor 4—Junior Girls Glee Club 2.

Another rising blonde stenographer. Will attend Midland and Nebraska "U," and then probably be her father's assistant.

Seiver, Georgia_____"Pavlowa"

Chorus 1—Philomathean Literary Society 2—Dramatic 3, 4—Annual Staff 4—Girl Reserves 1, 2, 3, 4; Program Committee 4—G. A. A. 3—Operetta 4—Pep Organization 3—Glee Club 2, 3, 4; President 4—Rustler Reporter 3—Senior Class Play.

Great things are in store for Georgia. She will attend Warde-Belmont and continue to study dancing and elocution.

Marr, Betty_____"The Vamp"

Chorus 1—Literary Society 2—Dramatic Club 3, 4—Student Council 2—Y. W. C. A. 1, 2, 3, 4—G. A. A. 3, 4—Annual Staff 4—Junior Glee Club 4—Operetta 4—National Honorary Society 4—Senior Class Play.

To be a dancer, an actress, or a French and Spanish teacher is Betty's ambition. For the present, she'll be the "belle" of Ward-Belmont.

Widhelm, Virginia_____"Ginger"

Literary 1, 2, 3—Dramatic 4.

A course in calisthenics at Chicago, then Virginia will be a gym teacher. It's a great life if you don't weaken!

Warfel, Minnie_____"Winnie Winkle"

Kearney High 1, 2—Fremont High 3, 4—Senior Class Play 4.

Minnie's destination is promoter and director of minstrels. If not that, she'll probably star in Zeigfield's follies.

Gumb, George_____"Gummy"

Class Track 1; Varsity Track 3.

A great lover of chemistry and physics. Will probably some day be part owner of Wrigley's "gum" works.

Meierhenry, Mildred____"The Candy Kid"

She'd like to be a business woman. She probably will be—at the Co-operative selling candy.

Zimmerman, Lela_____"A music lover"

Orchestra 1, 2, 4—Chorus 3, 4—Operetta 4.

Remarkable for two reasons—her violin playing, and her long hair. About the only girl left that hasn't bobbed her hair.

Clites, Merle_____"Tillie the Toiler"

Y. W. C. A. 2—Literary 1.

A stenographer from our ranks. She's been one of Miss Hoagland's best students and should have no difficulty getting a position.

Robertson, Ray_____"A ray of hope"

Member Reserve Football Team '26—Reserve Basketball '26.

Ray has completed a business course and will probably be an accountant in a department store.

Weitkamp, Alvin____"Dreamer of dreams"

Fontanelle 1, 2—Hi-Y 3, 4—Orchestra 1, 2, 3, 4.

It's hard to know Alvin's thoughts behind that quiet smile, but undoubtedly he's dreaming and planning for the future

Borkenhagen, Adeline____"Sweet Adeline"

Chorus 1—Literary Society 2—Dramatics 3, 4—Y. W. C. A. 4.

It's hard to imagine anyone as small as Adeline as a teacher, but that is her desire and we believe it to be her destination.

Head, Sarah_____"She's a-Head"

Y. W. C. A. 1, 2, 3—Chorus 1, 2, 3.

It's not safe to predict Sarah's future. She will probably be a governess. That's her pleasure now.

Anderson, Allene_____"Grace's sister"

Y. W. C. A.—Chorus—Rustler Typist—Girls Athletic Association.

Grace and Allene have always been inseparable. Allene is taking a business course so they may be together in the future.

Heine, Lyman "One of the Four Horsemen"

Hooper H. S. 1, 3—George Washington H. S., New York City 2—Fremont H. S. 4—Dramatic Club 4—Hi-Y 4—Senior Class Play 4.

Lyman plans to be a doctor and he'll need his Buick to take him around. Right now, he is satisfied if it takes him to Hooper.

Clark, George--"The unknown quantity"

George will do. Probably lead a great expedition into unknown lands.

Berhenke, Irene----------"Brown Eyes"

Girl Reserves 1, 2, 4—Junior Glee Club 2—Senior Glee Club 3, 4—Delphian Literary Society 2—Dramatic Club 4—Operetta 4.

After completing a course at Midland, Irene would like to be a journalist. She will probably be her father's assistant.

Kerwin, Marjorie----------"Tiny"

She has taken a stenographic course but this little miss will probably be married before long.

Siders, Elsie----------"Rusty"

G. A. A. 2, 3, 4—Chorus 1, 4—Literary Society 2, 3—Y. W. C. A. 1—Senior Glee Club 4—National Honor Society.

She'd planned to teach but musical talent such as Elsie's should not and will not be hid in such a way.

Chambers, Frank--"Chip off the old block"

Following diligently in the footsteps of his brothers in athletics, he may follow further, and make a third member in the veterinary association.

Tanner, Eugene____"Kentucky Gentleman"

Band 1, 2, 3, 4—Hi-Y 2, 3—Orchestra 4—Annual Staff 4.

Eugene is well liked because he's a member of the old school of courtesy. No matter is too trivial for his attention.

Lindquist, Inez_____"Solitude her joy"

Y. W. C. A.—G. A. A.; Secretary and Treasurer—Chorus 4—Operetta 4.

Inez enjoys quiet fun. She makes friends easily and probably will be superintendent of a girls' school.

Andresen, Leona__"Leona means 'lioness'"

Literary Society 1—Chorus 2, 3, 4—Basketball Color Tournament 1, 2, 3, 4—Class Basketball 1, 2, 3—G. A. A. 2, 3, 4; Vice-President 4—Glee Club 3—Secretary Glee Club 3—Operetta 4.

A strong name, and with a strong athletic prowess to back it up, Leona has starred in class basketball very consistently.

Melvin, Francis_____"Cecil's joy"

Y. W. C. A. 1, 2, 3, 4—Pep Organization 3—Chorus 1, 2, 3, 4—Cperetta 4—Girls Basketball 2.

Full of wim, wigor, and witality. A goldenrod creamery product.

Davis, George_____"Freckles"

Riverdale, Nebraska—Fremont High 4.

A future double for Huckleberry Finn—if he gets rid of his shyness.

Finegan, Edward_____"Irish"

Chorus 1—Literary 2, 3—Dramatic 4—Rustler 4; Assistant Business Manager—Student Council 4; Treasurer.

Eddie certainly must have kissed the Blarney Stone when it comes to talking. Where will he end with his way with the women?

Dysinger, Dorothy_____"Virgil"

Chorus 1, 2, 3—Junior Glee Club 2—Senior Glee Club 3, 4; Treasurer 4—Operetta 4—Y. W. C. A. 1, 2, 3, 4—Secretary Nature Guild 4—Annual Staff 4.

Dorothy has no special plans for the future, but it looks as though she'll be a Latin teacher at Midland College.

Sager, Ellen_____"A Go-Getter"

G. A. A. 4.

Ellen is always so jolly and full of life, she is certain to have a happy future.

Rexroth, Kathleen "Me and my boy friend"

Chorus 1, 2—Literary 3—Dramatic Club 4—Y. W. C. A.

The one great joy of life is to make someone happy, and Kathleen is capable of it. Much success to you and Homer!

Benderson, Philip__"The Third Musketeer"

Class Basketball 2, 3, 4, 5—Reserve Basketball 4.

"Pinky" is quite a business man. We foresee a big success for him in the clothing business.

Boschult, Rolyne_____"The Nikersonian"

Football Reserve 4—Orchestra 3, 4.

Rolyne hails from Nickerson; his great aim is Nickerson; his probable destination is, athletic coach at Nickerson.

Keil, Charlotte_____"Rembrandt"

Chorus 1—Operetta 1—Zetalethian Literary Society 2; Secretary and Treasurer—Y. W. C. A. 1, 2, 3, 4—G. A. A. Cabinet 3, 4—Annual Staff 1, 2, 3 4—Rustler Staff 3—Dramatic Club 3, 4—Winner Rustler Subscription Contest. Trip to Notre Dame game 1925.

Another artist in the class of '26. With her pen she creates beautiful things. Charlotte's probable destination is a studio.

Roy, Susan_____"Miss Demurity"

Literary Society 2—Dramatic Club 3—Y. W. C. A.—Girl Reserves.

A pair of brown eyes that are never blue. They never have a reason to be, Susan's always so happy.

Graham, Bessie_____"Good as gold"

Literary 1, 2—Dramatic Club 3, 4—Y. W. C. A. 1, 2, 3—G. A. A. 2, 3.

The third of her family to be graduated from Fremont High. May she continue as successfully as the others have.

Barquette, Maxine_____"Galli-Curci"

Oskaloosa, Iowa, High School 1, 2—F. H. S. 3, 4—Junior Glee Club 3—Senior Glee Club 4—F. H. S. Sextette 3—Operetta 4—G. A. A. 3, 4—Girl Reserves 3, 4—Rustler Reporter 3—Class Soccer 3—Class Basket ball 3, 4—Chorus 3, 4—Annual Staff 4.

Maxine has so many talents, we don't know what career she will decide upon. We may hear of her singing Grand Opera.

Stuart, Charles_____"H. K. B.'s assistant"

Class Basketball 1—Class Track 1—Literary Society 1—Debating 2.

Charles will doubtless grow up to fill Mr. Blomstrand's place in the Chemistry labratory. His knowledge of Chemistry is remarkable.

Sutton, Rona____"Farming? No, Farnum"

Y. W. C. A. 1—Literary Society 1—Chorus 2, 3.

Rona thinks she'll be another stenographer. She probably will—in an Arlington law office.

McClellan, Margaret_____"Suzanne"

Chorus 1—Literary Society 2—Dramatic 3—Pep Society 2—Girl Reserves 1, 2, 3, 3½.

Another who has been blessed with a large supply of brains. Her future should be teaching History or French.

Root, Hazel_____"The jumping center"

Literary Society 1, 2—Y. W. C. A. 1—G. A. A. 2, 4—Junior Glee Club 3—Pep Organization 3—Chorus 3, 4—Operetta 4.

Hazel wants to be a school ma'am. It is more easy to imagine her as a girls' basketball coach.

Taylor, Leonard_____"Hi Si!"

Let me have a good time and I'll let you have all the work in the world.

Herndon, Dwight_____"Red Grange, Jr."

Football Reserve 1; Varsity 2, 3, 4—Track 1, 2, 3, 4.

How that boy can run! With his speed, Jack will probably be heard from in Wisconsin athletics, during the next few years.

Taylor, Nina_____"A friend to all"

Literary Society 1, 2,—Dramatic Club 3, 4—Y. W. C. A. 4.

We hear little from her, yet that's all the more reason why she should make a name for herself.

Christensen, Fay_____"Miss Informed"

Chorus 3, 4—Senior Glee Club 4—Operetta 4.

With a voice so sweet and a character so lovable, Fay is destined to go a long way in the world.

Scheibe, Helen____"Helen signifies beauty"

Norfolk High School—Philomatheon Literary 3—Y. W. C. A. 3—Glee Club 4—Girl Reserves 4—Operetta 4.

Not merely quiet and sweet, dainty and neat, but capable as well.

Smith, Kathryn_____"Smithie"

Y. W. C. A. 2, 3—Girl Reserves 4—Philomatheon Literary 2, 3—Dramatic Club 4—Glee Club 4—Operetta 4—G. A. A. 3, 4.

If you hear a sermon and a laugh at the end of the hall, you'll know it's just Kathryn appearing on the scene.

Nelson, Clarence_____"The Great Dane"

Class Vice-President 1—Chorus 1, 2—Dramatic Club 3, 4—Student Council 1, 3—Hi-Y 1, 2—Annual Staff 2, 3, 4;Business Manager 4—Football 3, 4—Class Basketball 3—Rustler Staff 4; Business Manager 4—C. I. P. A. Convention, Madison, Wisconsin, elected Nebraska's Representative at Convention—Senior Class Play—Freshman Sophomore and Junior Rustler Staff.

Nellie thinks that with his "gif-o-gab" he should be a lawyer. His desire is to succeed Rudie Valentino in the movies, he has so much dramatic art.

Peterson, Ruth Jean_____"The capable"

Chorus 1—Delphian Literary Society 2; Secretary 2—Dramatic Club 3, 4—Y. W. C. A. 1, 2, 3, 4; Cabinet 4—Junior Glee Club 3—Senior Glee Club 3, 4; Vice-President 4—Operetta 4—Rustler Staff 4; Feature Editor—Annual Staff 4—National Honor Society.

If ever there was a person upon whom one can depend at any time, it's Ruth. She is a mixture of personality, sweetness and capability.

Tawney, Catherine____"The news-spreader"

Literary 1, 2—Dramatic 3, 4—Secretary and Treasurer 4—Y. W. C. A. 1, 2, 3, 4—G. A. A. 2, 3, 4; Treasurer 4—Rustler Staff 4; Circulation Manager 4—Annual Staff 4—National Honor Society 4; Vice-President 4.

She has become very popular among the students because she delivers the Rustlers. Some day she'll be on a newspaper staff.

Stoltenberg, Erma____"The School-marm"

Literary Society 1, 2; Vice-President 1—Dramatic Club 3, 4—Y. W. C. A. 1, 2, 3, 4; Cabinet 4—G. A. A. 2, 3, 4; Reporter 3; Secretary 4—Class Basketball 1, 2.

Petite? Yes. But lots of good things come in small packages. Perhaps Erma would make a good governess for one.

Mullally, Thomas_____"The Line-Man"

St. Patrick's School 1—Band 2—Debating Club 2—Track 2—Dramatic Club 3—Football Reserve 3; Varsity 4—"F" Club 4—Track 4.

A football man who will be missed next year. His "stict-to-itiveness' made him a valuable man to Coach Johnston.

Weihe, Carl_____**"Why?"**

Class Basketball 1, 2, 3—Class Track 1, 2, 3, 4—Varsity Track 2, 3—Class Track Captain 3—Football 2.

Carl would make a good chemist but we forsee that he will be manager of his father's Furrier.

Anderson, Eva_____**"La Petite"**

Chorus 1—Literary Society 2, 3—Masque and Wig Club 4—G. A. A. 2, 3, 4—Y. W. C. A. 1, 3, 4—Class Basketball 3, 4—Pep Organization 3—National Honor Society 4.

Eva was one of Miss Marr's star Normal Trainers but how long do you suppose the children and superintendents will be able to concentrate on their work?

Moody, Opal_____**"Anything but moody"**

Literary Society 3—Dramatic Club 4—Y. W. C. A. 2—Pep Organization 3—G. A. A. 2, 3, 4—Class Basketball 3.

She aspires to be a teacher. We forecast the life of an elocutionist for her though.

Britton, Catherine_____**"Perky"**

Delphian Literary Society 2—Y. W. C. A. 1, 2, 3, 4—G. A. A. 2, 3.

Miss Marr's cadet. Do you remember her theme read during Educational Week? Lucky will be the children who have her as a teacher.

Lamme, David_____**"Paris"**

Football 4; Reserve Football 3—Athletic Board 4; Secretary Athletic Board 4—Hi-Y 2, 3, 4—"F" Club 4.

Plans to attend Nebraska U and fit himself to be a model in a haberdashery. Why not, with all that manly beauty and stateliness?

Niebaum, Aaron___"The Fontanelle Shiek"

It's raining from the northwest, snowing from the northeast but Aaron hails from Fontanelle.

Dolhanyk, Rose_____"Roses are sweet"

Y. W. C. A. 1—Girl Reserve 4—Chorus 4.
We may have met Rosie's sister but she can't put it over Rose in talking. Her mouth seems to be on hinges and going continually.

Brown, Lorena_____"The Fortune Teller"

G. A. A. 1, 2, 3, 4—Y. W. C. A. 4.

No fair or party is complete without Lorena there to tell fortunes. She draws aside the veil and reveals the future.

Brannon, Irma_____"Ever Ready"

Basketball 1—Girl Reserves 1.

Irma will never need to ask help from anyone. She's wise and is capable of helping herself.

Ibsen, Henry_____"The Milk-man"

Literary 4.

Another of our quiet members, but we forsee great things for him in the dairy business.

Suhr, Irene_____"Sincerity Plus"

Chorus 2, 3, 4—Girls Junior Glee Club 3, 4—G. A. A. 2, 3, 4.

Quiet, sincere and likable, she has a host of friends.

Smith, Marjorie__"Her father's Daughter"

Saint Mary's High, Maryland 1—Fremont High 2, 3, 4—Dramatic 4—G. A. A. 3, 4; President 4—Y. W. C. A. 3, 4—Class Basketball 3, 4; Captain 3, 4.

Marjorie's failings are athletics and her car. She goes at them in the same manner,—if anyone gets in her way its his hard luck.

Smith, Helen_____"Leave it to Smith"

Chorus 1, 2—Junior Glee Club 2—Girl's Athletic Association 3—Y. W. C. A. 1, 2, 3, 4.

A stenographer? Yes, of A No. 1 calibre. Probably will be a court reporter with her speed in taking dictation.

Mayes, Edith Fern____"Dainty as a fern"

Student Council 1—Pep Organization 2—Girl Reserves 2, 3—Literary Society 2—Dramatic Club 3.

This tiny little miss desires to be a gym teacher. She hardly seems big enough for that but her pep will carry her through.

Burkholder, May____"May brings sunshine"

Chorus 1, 2, 3—Y. W. C. A. 1, 2, 3—G. A. A. 2, 3.

Having dashed successfully through high school in three years May is bound to be valedictorian at Midland in 1929.

McBurney, Vergil_____"A son of the soil"

Literary Society 3—Dramatic Club 1—Track 1.

Vergil already has his future planned. He and Helen will be at home to visitors on the farm before long.

Cleveland, Florence_____"Clevaire-ah, yes!"

Y. W. C. A. 1, 2, 4—G. A. A. 2, 3—Chorus 1.

Her aim is to be a stenographer. Her desination is—a stenographer, for she's the type of person who perseveres.

Coffee, Helen_____"The latest brand"

Y. W. C. A. 1, 2—Literary 3.

She wants to be a teacher but we know very well He won't consent to that.

Smith, Burnetia_____"Do pansies bloom?"

Chorus 1, 2—Y. W. C. A. 1.

She's very reserved and very quiet, yet very lovable too. Burnetia should make a good school teacher next year.

Wislicen, Fred_____"Curlytop"

Class Basketball 2, 3, 4—Reserve Football 3; Varsity Football 4—Varsity Basketball 4—Annual Staff 4; Advertising Manager.

Freddie likes to toss baskets but his throwing ability will probably be confined to doughnut tossing in his father's bakery.

SENIOR CLASS

OFFICERS

Veronica Hanlon .....President
Robert R. Evans .....Vice President
Vernon Lewis .....Secretary-Treasurer

SPONSORS

Helen Marr Marjorie Campbell Lorenzo C. Wicks

MOTTO

We build the ladder by which we climb.

COLORS

Orchid and Cream

FLOWER

Sweet Pea.

TO FREMONT HIGH

Dear F. H. S. the time is near,
When we must leave our friends, so dear,
And go out in the world to teach
The knowledge which you helped us reach.
The friends whom we have found and won,
We're loathe to think the time has come,
When each must seek his separate way,
To do that thing which best he may.
Each one of us will do his best,
We promise this, old F. H. S.
For great as each of us may be
We owe it all dear school to thee.
We came to you four years ago,
With lanterns dim, but hearts aglow,
And now that our four years are past,
Our lanterns brightly gleam, at last.
And so these lanterns in our hands
Before the world we proudly stand.
We hold them high, as if to say,
"We're ready for another day!"
Dear school, we pledge our truth to thee,
And faithful will we ever be.
In you our hope and love does lie,
We're proud of you—our Fremont High!

—Helen Taylor.

CLASS SONG

We'll remember you—Always,
And we will be true—Always,
Now we must depart,—but
Deep down in each heart,
Thoughts of you will start—
Always—Always.
May you have great fame—Always
You who are the same—Always,
Fremont High, you see,
We will ever be,
Longing just for thee—
Always.

CLASS HISTORY

The Class of 1926 is a true Pathfinder class because it has tried, amid the many entangling paths, to find the real path to success, to the attainment of its hopes and desires.

Four years ago these Pathfinders started on a career that is now at its acme. Barriers have fallen beneath their feet and the end of the path has been reached. Joyous and triumphant they stand on a pinnacle reviewing past glories.

Looking backward upon these glories, they have a vision of a class with a strange demeanor. Can it be the Pathfinders as they started on their journey? Yes, evidently, it is they, for familiar faces can be recognized.

The freshman class of '23! Ashby Dahl, as president; Clarence Nelsen, as vice president; and Merle Dunn as secretary; controlled freshman politics. Miss Esther Aue and Miss Rachel Whitfield sponsored the freshies. Ah! the accomplishments of that first year. Quite the most outstanding event was the Interclass Basket Ball Tournament. The freshman took second place in that.

Another scene passes before the Pathfinders. The shyness and embarrassment of this class has changed to the inflated manner and style that is characteristic of only the sophomores.

Veronica Hanlon was the sophomore president; Marjorie Williams, vice president; and Miss Imogene Evans and Miss Esther Smith were class sponsors. The sophs were out for fun—and they had it. The sophomore picnic was a huge success. Eats, games, and a true, blue moon.

For two years the Pathfinders had tramped the path with little encouragement, few joys. No flowers had bloomed for them and hopes had been high. Then with soaring spirits entrance was made into the excellent half of their career.

Juniors! Classmen of respect. Seniors held no terrors for them and envy had ceased.

Veronica and Emily retained their former positions. Bob Evans was elected vice president. Miss Florence Miller, Miss Marjorie Campbell, and "Jimmy" Johnston became their faithful advisors. The Pathfinders thank them for their splendid help. Without their assistance the 1925 Junior-Senior banquet could never have been the glorious success that it was.

Another picnic began the merriment of the year and everyone admitted it was better than the one the year before.

One of the bright events was the Junior-Senior window contest. Each class was to decorate a window at Anderson's Jewelry store, for Mothers' Day. The class which received the most votes for having decorated the prettiest window was the winner. Happy to say, the Juniors won.

The hare and hound chase was the next sport. The seniors won but "we" found them, eh, Percy? The last grand affair of the year was the Junior-Senior banquet. In honor of the faithful upper classmen, the dining room had been

transformed into a rainbow bower, and at every place was a pot of gold. The seniors, and everyone there joined in giving praise for the artistic arrangement of the scene.

It is easy to dream over the pleasant of the past, but time goes on relentlessly. The vision is nearly at an end, for the Pathfinders see their class turning joyfully into the high road that has at its end the goal, graduation. Flowers are blooming, hopes are fufilled and spirits are content. Seniors! Uncomparable, unconquerable, and all conquering. Well have you deserved the pinnacle you have reached. Well have you deserved the praise which is most assuredly yours.

For two years Veronica had led her class through its many difficulties. Again she was chosen to lead the class through the most glorious year of all. Bob Evans was re-elected again and Vernon Lewis became secretary-treasurer. Miss Marr, Miss Campbell and Mr. Wicks were class sponsors.

The Rustler cup, given to the class having the most Rustler subscriptions, was awarded to the seniors. It was a beautiful silver cup with 1926 engraved upon it. The Interclass Basket Ball Tournament was won by the seniors. Then came the annual hare and hound chase with its questionable decision. Did the seniors win or lose? Ask a senior—seniors never tell lies.

The Junior-Senior banquet was a big affair. What fun for the seniors to set back and enjoy themselves as privileged guests. It was fine—the seniors thank thee, O juniors. Class day, skip day, and the class play—sufficient just to recall them without written history.

The Pathfinders have dismissed all reminiscences from their minds. They see a new path in the form of college or some vocation. May success go with them as they tread the higher paths ever onward and onward!

CLASS WILL

We, the Class of 1926, of the Fremont High School, of Fremont, Nebraska, do hereby ordain and establish this, our last Will and Testament on this day of June, nineteen hundred and twenty-sixth.

First: To the junior class we leave our sponsors, Miss Marr, Miss Campbell and Mr. Wicks, knowing that they will love them as we have.

Second: To the sophs we bequeath our loyalty, class-spirit, and dignity, with the request that you use them—as effectively as they have been used.

Third: Veronica Hanlon leaves the ability, with which she led the Class of '26, to all future class presidents.

Fourth: After due consideration, Clarence Nelsen leaves his trusty razor which he has so diligently wielded to Rowley Devries.

Fifth: Betty Marr begs leave to bequeath her gracious manner and winning smile to Roseberta Tracy, on condition that Roseberta use them as conscientiously and effectively as she did.

Sixth: Harold Gray leaves his Kit Guard face and manner to Czerney Rouzee, so that next year's football team will not be deprived of its necessary amusement.

Seventh: Georgia Seiver bequeaths her dancing ability, charm and gracefulness to Margaret Cattern.

Eighth: Bob Evans leaves his book entitled "How to Speak Correct English," to Cecil Muller. This new and astonishing volume approves the use of "this here." heretofore banned by all leading authorities.

Ninth: Kathleen Rexroth bequeaths her captivating giggle to Norma Hayden. Since she caught Homer with it she won't need it any longer, and so she is kindly leaving it to Norma.

Tenth: The members of the basket ball team leave, with deepest regret, their "flannel-undie" sweat outfits. These are left for the use and enjoyment of the next year's squad.

Eleventh: Marie Tracy and Vernon Lewis leave their add-collecting ability to their successors with directions explaining how they managed to "get-by."

Twelfth: Ruth Peterson and Helen Taylor, jointly bequeath their collection of heart rending sonnets, "Why Is Love," to James Softley. They feel sure that he will understand.

Thirteenth: Kenneth Shane leaves his happy-go-lucky, devil-may-care, attitude to Herma Beckman. He hopes this will help Herma to overcome her bashfulness.

Fourteenth: The class has set aside a certain sum which is left to Bob B. Evans, alias "Suitcase Simpson," to enable him to purchase a pair of gym shoes that will fit his feet.

Fifteenth: We beg to leave tender memories of the class of '26 to all Fremont High School, including the students, faculty and the office girl.

We, the class of '26, do hereby appoint Mud Gardener as sole executor of this will.

Sworn under my hand this.....day of June, 1926, A. D.

(Signed) CLASS OF '26.

G.A.A.
Soccer Winners
F. H. S. Athletes
Wanted: Two Legs
Amateurs
High (h) Tawney
Betty R
Hockey Team 1926
Professional Rowers (?)

HAL. BISHOP '26

JUNIORS

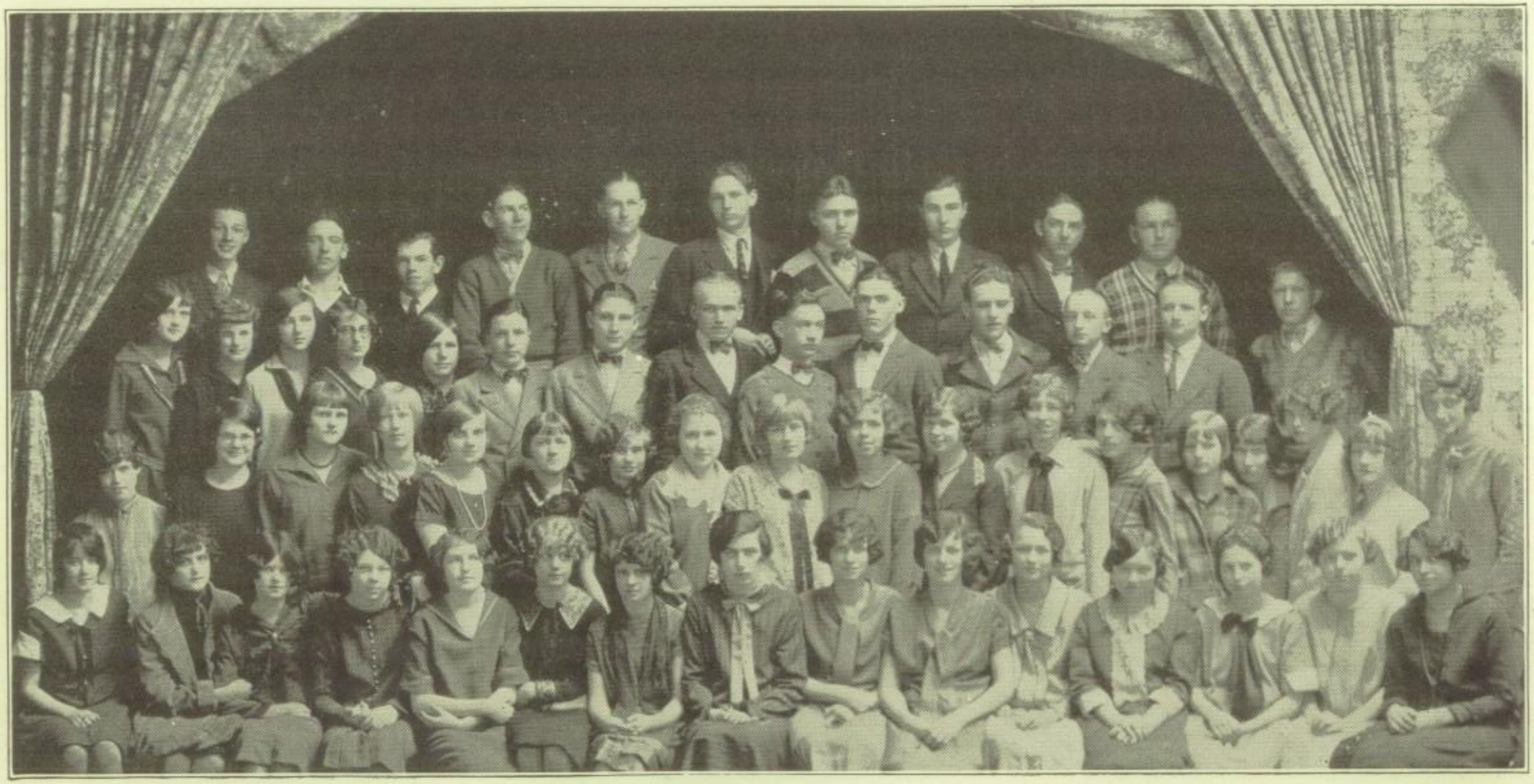

JUNIOR CLASS

JUNIORS

Name	Occupation	Means of Identification	Destination
Irene Adams	Studying	That walk	You never can tell
Claudine Akerlund	Clifford	Clifford	Clifford
Andrez Akerlund	Studying	His pleasing ways	Dodge Bros.
Harold Allen	Basketball	Good form in athletics	Doubtful
Gladys Alloway	Smiling	Smallness	A place of honor
Clifford Anderson	Leading cheers	His Ford	Claudine
Eunice Anderson	Studying	Good Nature	Success
Violet Anderson	(?)	Quietness	A friend to all
Herma Beckman	Doing things up right	Her quickness	Physical Director
Fannie Berman	Getting good marks	Her studious manner	A mystery
Maxine Besst	Asking questions	Her smile	Traveling, perhaps
Nellie Brown	Growing up	Quietness	(?)
Mildred Buck	Do you know? Neither do we	Her hair	Guess what
Maude Bush	French	Her height	A school-marm
Margaret Byers	"The Rustler"	Good Nature	Bryn Maur
Roy Carstrom	Football	His height	Physical Director
Margaret Carmody	Powdering	Her auburn hair	Beauty Parlor
Helen Cassie	Doing nothing	Her voice	Undecided
Edith Christensen	We don't know	Quietness	(?)
Ruth Christopherson	Getting things done	Her size	Teaching
Rex Christensen	Selling Popcorn	His walk	Hard telling
Lester Christensen	Stage Manager	His cap	Theater
Robert Church	(?)	Bashfulness	Barber
Lela Churchill	Looking for Norma	A good friend to everyone one	A nurse
Jeanette Cook	Studying	Tall and stately	A famous educator
Sarah Copper	Growing tall	Bashfulness	Wait and see
Kathleen Cronin	Writing to G. W.	Her eyes	G. W. (?)
Marjorie Dahl	Being a "Zipper"	Her chattering	A costume designer
Ford Dickerson	Basket-ball	His manner	"Dickerson Bros."
Bernard Dewell	?Studying?	Who knows	The wide, wide world
Helen Dolhanyk	Getting French	Her giggle	Teacher

JUNIORS

Name	Occupation	Means of Identification	Destination
Lowell Edwards	Playing football	His laugh	First team
Robert B. Evans	Jazzing around	"When's the next dance?"	Dancing instructor
Mary Funk	Studying	Good nature	A teacher, perhaps
Luva Greenlee	Being bright	Her friendly smile	We won't tell
Nile Haines	Trying to get his French	His walk	A printer
Aimee Hall	Wearing stylish clothes	Kenneth?	A dancer
Treva Hansen	Working	Her grin	Try and guess
Ralph Harrison	Walking to school with (?)	His length	Bell Hop
Richard Harrison	Basketball	Towering height	Prize-fighter
Anne M. Harson	Athletics	Her smile	College
Isabelle Harriger	Flirting	Anna S.	Who?
John Haash	Captain of football	His athletic ability	The Olympics
Vera Hasson	Singing	Demureness	An opera singer
Helen Hausner	Primness	Valeria	Society Queen
Norma Hayden	Dashing around	Those misbehaving eyes	"That certain party"
Sarah Helphand	The Style Shop	Everybody's friend	Typing Champ
Harold Hein	Finding Betty	The Coupe	Marr-Hein
Genevieve Hindmarsh	Studying	Her pleasing personality	Hat shop
Pearl Hoffman	Smiling	Gifford	A second Miss Marr
Leon Hook	"Green Lantern"	"An air-half, sad-half noote"	Head waiter
Wilma Hughes	Wearing (?) ring	The ring	To have the ring
Earl Hoppie	Making noise (in the band)	His figure	Sousa's
Esther Hughes	Singing	Raven locks	Perhaps-the stage
Genevieve Humston	Riding the bus	Her good nature	Who can tell?
Clause Ibsen	Driving the truck	His curly locks	A dairy farm
Gwendolyn Johnson	Riding to school	Riding to school	Undecided
Katherine Johnson	Studying?	Her giggle	To own a Chevrolet
Mary Johnson	Wagging her Tongue at both ends	Energeticness	Sam
Vera Johnson	Running around	Her walk	The footlights
Paul Johnson	Kidding 'em along	His sweater	To become a man
Verne Jones	H. K. B.	His saxophone	"Tom Brown's Sextette"

JUNIORS

Name	Occupation	Means of Identification	Destination
Martha Juckett	Getting new clothes	Her shiek bob	Marvin
Lucile Kee	(?)	Her soulful eyes	Uncertain
Iola Ketchmark	Studying	Her height	Success
Irene Keil	Finding a new one	Shy miss	To be an artist
Francis Koyen	Driving his car	His grin	To become famous
Mirinda Kruse	Studying	Her dainty way	Fame
John Lamb	Getting frequent hair cuts	(??????)	Conductor
Donald Lambie	Looking wise	His jacket	A second Dick Barthlemess
Marvin Landroth	Looking for Martha	Ouh?!?	Cowboy
Margaret Langhorst	Being bright	Cheerfulness	Another famous educator
Dagmar Larson	Obtaining knowledge	Ragnhild	You can never tell
Ragnhild Larson	Obtaining knowledge	Dagmar	You can never tell
Beulah Law	Looking sweet	Her cute clothes	Ziegfield's
Caroline Lillie	Carrying books	Her golden locks	N. N. ?
Glen Luehrs	Selling tickets	Bashfulness	Y. M. C. A. Director
Mardell Linn	Looking for Beulah	Hasn't any	I wonder
Willis Lytle	Being clever	His grin	Tribune reporter
Nan McDonald	Powdering	Her mannish bob	The Prince of Wales
Wallace MacDonald	Studying	Those red cheeks	The business world
Byron Matteson	Being a DeMolay	Sylvester	Master Councilor
Joe Morehouse	Going to dances	The Toddle	Uncertain
Cecil Muller	Sports Editor	"Bee beep peep peep"	Putman's rival
Gifford Mullins	Studying	His grim expression	To follow in his father's footsteps
Cecil Mundy	Dancing	Her laugh	The stage
Leota Nelson	(?)	The Essex	Stenographer
Esther Nelson	Talking	Her laugh	Who can say?
Marvin Oberg	Riding a bike	Bashfulness	Something great
Hazel Overberg	She won't tell	Friendliness	A———?
Dewey Park	Just a Junior	Quietness	A tiller of the soil
Marjorie Paul	Dancing	Neatness	A dancer
Marvin Paul	Athletics	Diffidence	Red Grange II
Ruth E. Peterson	Getting European History	Her titter	"Inglewood"

JUNIORS

Name	Occupation	Means of Identification	Destination
Isabelle Preston	Just being Isabelle	A sedan?	Traveling to A——land
Andrew Rasmusson	Getting English	It hain't	It isn't
Ralph Reed	Being with the? marks	His pompadour	Bus driver
Marvin Reimers	A paper route	(?)	"The Tribune Editor"
Grace Ritthaler	Studying	Her hats	"Home James"
Betty Ronin	Making up time	Her paintings?	Down town
Margaret Ross	Fainting	Her smile	To be a senior
Valeria Rossenbach	Pronouncing her name	"Flaming Youth"	To Helen
Czerney Rouzee	Bluffing	Nellie?	Who can tell?
Edna Sanderson	Getting Math	Her brightness	A second Miss Campbell
Erna Schmidt	(?)	Her long hair	A pedagog
Henry Sell	Looking down	"6 ft. 2, eyes of blue"	Nurmi II
Seymour Sidner	Studying	His wavy hair	A lawyer
Dorothy Smersh	C. E.	Her voice	Dramatic Club Play
Howard Softely	Waiting for James	Bashfulness	A "Prof."
James Softely	Grinning	"Donc'ha know"	G. R.'s
William Sommers	Skating	His musical voice	"Paul Whitman's"
Stella Steele	Going to Y. W.	Diligence	School teacher
Hazel Struble	President of Y. W.	A mark	Opera
Helen Struble	"The Rustler"	Image of Hazel	To drive her own aeroplane
Lester Tank	Killing time	His brown sweater	A plumber
Augusta Taylor	Studying	Her readings	A seamstress
Donald Tipton	Living up to Eleanor	His walk	To graduate in 3 years
Merle Trine	Bluffing	Juicy fruit	Hard telling
Vanetta Van Horn	Giggling	Talking	Somebody's stenog.
Alma Watt	Chorus	Who knows	A musical director
Alfred Weitkamp	Studying	His voice	To grow tall
Marie White	Student Council	Her pleasing personality	An artist
Gwendolyn Widman	Making everyone happy	Thoughtfulness	Success
Golda Williams	History	Her smile	Wait and see
Carlyle Wilson	Arguing	Arguing	Arguing

-HAL. BISHOP, '26-

SOPHOMORES

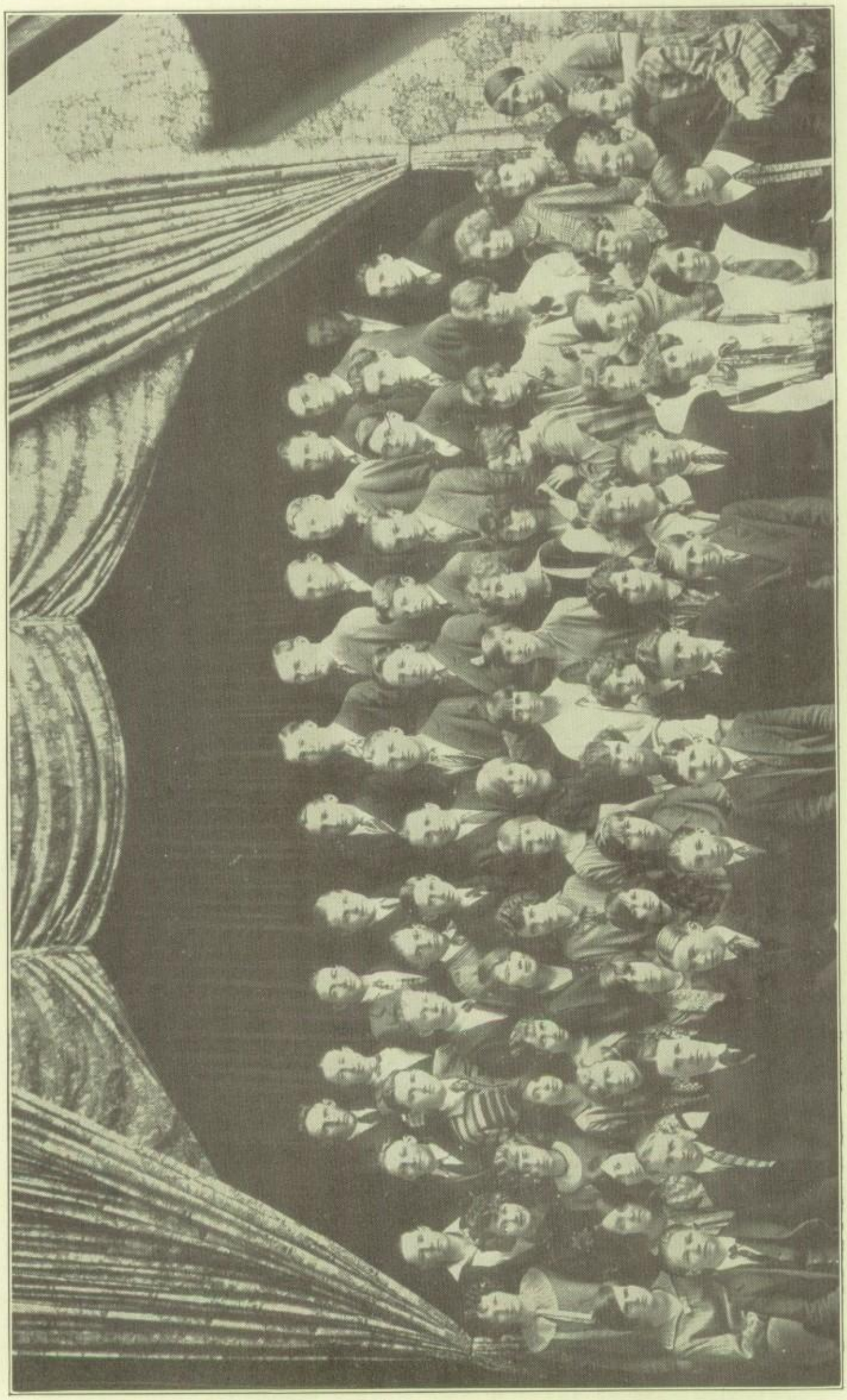

SOPHOMORE CLASS

SOPHMORES

President .....Arthur Solomon
Vice President .....Marvin Paul
Secretary and Treasurer .....Marjorie Petersen

STUDENT COUNCIL REPRESENTATIVES

Carro Richards Eula Mae Myers Earl Hoppie Robert Evans

SPONSORS

Miss Daily Mr. Bloomstrand Mr. Skillstad

The Class of '28 arrived in F. H. S. last fall with high hopes of attaining, to some degree a goodly share of fame in its high school career. There were nine long years of waiting before its members came into Senior High ready to prove that their class was the best one ever. It was rather a disappointment to have had to spend the freshman year in Junior High. However, being seniors in the other building helped a little.

Much to our mortification when we did arrive as sophomores, full of the knowledge of what we had accomplished in Junior High, the juniors and seniors looked upon us as mere freshmen, for as there were no freshies, we had to fill in their places.

Our first class meeting was held September 15, 1925. Ernest Villias acted as temporary chairman. The officers were then chosen. It was at this same meeting, that some one nominated Lois Balduff for the Athletic Board. A prominent senior then informed the chairman that no girls were allowed on the Athletic Board. That provided a great deal of amusement for the juniors and seniors, and they never seemed to tire of ridiculing the sophs. At least we were original.

Then there was the masquerade Hallowe'en party! Will anyone ever forget how many clowns there were? Every F. H. S. student probably remembers it. The sophomores declare they enjoyed themselves immensely except maybe Rowley Devries. Ask him about his long ride. It was also evident that the juniors and seniors enjoyed themselves too.

During the year the sophomore class presented several very good skits in the assemblies. This showed the talent and the originality of the members of the class. Two prominent sophomores, Eula Mae Myers, and Arthur Solomon, received leading parts in the operetta, "Once in a Blue Moon," that was given in March. Many others took part in the choruses. Sophomores have also placed themselves in the limelight in the athletic world.

The sophomores won second place in the Boys' Interclass Basket Ball Tournament, while several of them have received their "R's" in football. This means we have a good chance for fame in our junior and senior years. Many others have shown their worth to the track team by their work done in tournaments in the Junior High School.

The sophomore girls' soccer team won the championship of that tournament. Several girls were captains of teams in the basket ball color tournament. Also the class team was the runner up in the Interclass Basket ball Tournament.

EROMOHPOS FRUIT CENTER

Proprietor .....Gretchen (Cash)
Manager .....William Bozarth (Bossarth)
Clerks .....Anna (Sale)e, Ha (sell) Dunbar
Cashier .....Carol (Cain)
Stenographer .....Evelyn Gro(gum)
Deliveryman .....(Car)l Borz

FRESH FRUITS
Eleanor Byers
Wilma Church
Rosie Ebert
John Gaskins
Alice Golliglee
Hazel Gordon
Marion Hensel
Dean Kindler

BANANAS
Nile Haines
Eleanor Keating
Jeanette Krupinsky
Ernest Launer
Lawrence MacMillan
Marvin Keating
Leon Lutes
Chester Marquardt

CHESTNUTS
Rowley Devries
Earl Hoppie
Francis Monroe
Kenneth Sutherland
Rudolph Saeger
Dick Morehouse
William Schoeneck

GREEN GRAPES
Anne Kavich
Roy Harger
Helga Hansen
Ethel Growcock
Lillian Hasch
Roy Linn

GOOSEBERRIES
Vesta Harris
Mattye Hickman
Archie Lueninghoener
Mary Martin
Marcella Meinhart
Harold Stroberger
Robert Thomas

GREEN VEGETABLES
Eugene Anderson
Luella Bozarth
Kathryn Ronin
Frank Cork
Henry Furst
Wayne Gardner
Wilbur Gollehon
Robert Strickland
Hardy Thorp
Eugene Widhelm

PEACHES
Thais Gillette
Lois Hall
Alice Stemets
Mary Frances Taylor
Eula Mae Myers
Louise Weeks
Dorothy Vogelsang
Edith Smith

APPLES
Elwood Hansen
Ruth Hardenbrook
Genevieve Humston
Dan Juckett
Maragaret Kaufman
Gilbert Krohn
Esther Olson
Norman Myers
Janet Hollenbeck

PEARS
Marvin Reimers
Wayne Reynolds
Hulda Saeger
Melvin Siders
Ethel Williamson
Bob Williams
Leonard Skaanning

PLUMS
James Westphal
Donald Merptrik
Roland Gaeth
Andrew Feuhrmeister
Byron Ellerbrock
Oleta Crist
Nelle Evans
Keith Crain
Coleata Crink
Lena Conklin
May Close

RAISINS
Norman Smith
Arthur Solomon
Guy Stone
Colletta Thorndike
Earl Toft
Mildred Wichelt
Paul Wiehe
Harold Whitmer

FIGS 100%
Martha Christensen
Margaret Cattern
Roberta Christensen
Marjorie Goldbeck
James Finnegan
Madge Gaines

DATES
Lois Balduff
Bart Pledger
Ione Bronson
Reynolds Vaughn
Marjoie Kelser
Ward Koyen

QUINCES
Claire Harger
Verna Hansen
Emerson Hurich
Bertle Homan
Mildred Jepson
Maurice Rebe
Ernest Villias
Pauline Rezac
Alma Sink
Beatrice Wilson
Eva Potts

LEMONS
Carol Haman
Violet Jodan
Verna Dunn
La Joie Gilbona
Mary Gage
Glen Baker
Kenneth Anderson

JAZZBERRIES
Carro Richards
Junia Bonnefield
Wilma Diedrichs
Stanley Richardson
Loutz Gage
Glen Evans
Blanche Brown
Naomi Butts

ARTICHOKE
Louis Babendure
Stuart Christensen
George Lamme
Norris Larson
Lyle Morgan
Clifford Shivers
Ruth Miller
Harold Morgan

LIMES
Sam Webman
Duane Treadway
Corinne Voight
Alvis Ward
Evangeline Watson
Marie Andreason
Raymond Brechlin
Ruth Berek

APRICOTS
Harold Porter
Fred Pierce
Erma Petersen
Jean Ostrand
Lyda Olson
Wendla Nelson
Margaret Nelsen
Robert Mullins

RASPBERRIES
Laura Brown
Kenneth Bundy
Elizabeth Cain
Ralph Cheney
Lorin Diedrichs
Mathen Diedrichs
Ernest Dockweiler

STRAWBERRIES
Imogene Nelson
John Moffet
Ray Masters
Michael Mullally
Gertrude Malloy
Charles McMillan
Donna McCabe
Mable Boyer
Gerald Betkie

LOGANBERRIES
Louis McKennan
Alexander McKenzie
Eileen August
Violet Anderson
Thelam Brittle
Ernest Brown
Kenneth Burkholder
Fern Christensen
Hazel Cleveland
Orvaline Clark

TANGERINES
Mable Topp
Yula Tweedy
Almeda Swanson
Charles Thorp
Sigvart Sorenson

GRAPEFRUIT
Carl Schellenberg
George Royer
Marvin Schon
Edna Schaeffer
Clifford Shivers
Howard Stout
Alice Stemets
Mildred Vitamos

ORANGES
Gladys Christensen
Howard Christensen
Fred Pledger
Helen Pasch
William Peters
Gladys Porter
Sanford Rathbun
Julius Christensen
Vlasta Rezac

FEATURES

ELVIS BREMSER
Valedictorian

As the honor student of the senior class of '26 Elvis has all of the highest qualities of scholarship, leadership, character and service which have made her dear to us.

RUTH PETERSEN
Salutatorian

Sweet and capable Ruth has a personality which has won for her the place of second honor student. Because of her dependability and even disposition she is loved by all.

GIRLS' BASKET BALL TEAM

As usual the Senior Class team walked off with the victory in the class tournament. The combination of Elsie Kassebaum and Marjorie Smith as forwards, Veronica Hanlon as running center and Leona Andreason as jumping center proved to be too much for the opposing teams.

The teams were so well-balanced in the color tournament that it was difficult to tell which would be victorious. After a hard battle Herma Beckman's team won.

Basket-ball is probably the most popular sport for girls. This year's season proved to be especially good.

Captain	Marjorie Smith
Forward	Elsie Kassebaum
Running Center	Veronica Hanlon
Jumping Center	Leona Andreason
Guard	Catharine Tawney
Guard	Elvis Bremser

ORGANIZATIONS

ANNUAL STAFF

ANNUAL STAFF

Eleanor Tipton.....Editor-In-Chief
Kenneth Shane.....Managing Editor
Clarence Nelson.....Business Manager
Norman Fuhlrodt.....Assistant Business Manager
Fred Wislicen.....Advertising Manager

SENIOR

Veronica Hanlon.....Senior Editor
Ruth Peterson.....Senior Writeups
Helen Taylor.....Class Poem and Song
Gladys Seymour.....Class History
Emily Marsden.....Class Will

JUNIOR

Herma Beckman, Isabelle Preston.....Junior Editors

SOPHOMORE

Roseberta Tracey, Marjorie Peterson.....Sophomore Editors
Cecil Muller.....Sport Editor
Barbara Agee.....Joke Editor
Betty Marr.....Snapshot Editor
Harold Bishop, Charlotte Keil.....Art Editors

ORGANIZATIONS

Marie Tracey.....Organization Editor
Marie White.....Student Council
Andrez Ackerlund.....Athletic Board
Donald Tipton.....Band
Dorothy Dysinger.....Senior Girls' Glee Club
Georgia Seiver.....Junior Girls' Glee Club
Arthur Galligher.....Boys' Glee Club
Maxine Barquette.....Chorus
Margaret Byers.....Dramatic Club
Nelle Evans.....Kalosian Literary Society
Gwendolyn Widman.....Philomathean Literary Society
Catherine Tawney.....Rustler
Vernon Lewis.....Hi-Y
Hazel Struble.....Student Government
Helen Struble.....Girl Reserves
Elvis Bremser.....G. A. A.
Eugene Tanner.....Orchestra
Gladys Seymour.....National Honor Society
Eleanor Byers.....History of Pathfinders

RUSTLER STAFF

EDITORIAL STAFF

Robert R. Evans.....Editor-in-Chief
Helen Taylor.....News Editor
Margaret Byers.....Associate Editor
Cecil Muller.....Sports
Ruth J. Peterson.....Feature Editor
Hazel Struble.....Organizations
Emily Marsden.....Locals
Helen Struble.....School Editor
Harold Bishop.....Cartoonist

BUSINESS STAFF

Clarence Nelsen.....Business Manager
Edward Finegan.....Assistant Business Manager
Vernon Lewis.....Advertising Manager
Marie Tracy.....Assistant Adv. Manager
Catherine Tawney.....Circulation Manager

TYPISTS

Carolyn Toxword — Inez Gordon
Mildred Burns — Ethel Manzel

FACULTY REPRESENTATIVES

Mr. Wicks.....Adviser

Miss Mary Whelpley, Miss Aue, Miss Wisherd

THE RUSTLER

The Rustler, the official paper of Fremont High, exists for several reasons: First, to give news of school affairs to students; second, to reflect accurately the life of the school to outsiders; and lastly, to give practical experience in writing. Not to a very few, but to all those who are interested in journalism. About fifty students have written for the paper this year.

The Rustler was a name which stood for a great deal in Fremont High School in 1905-1906. The school, for a period just before the founding of the Rustler, had been a "study house" and little else. In 1905-1906, due principally to the infusion of new blood in the faculty and the presence of some lively spirits among the students, there came a change. An ambitious program was undertaken, including a track team, glee club, basket ball, debating class, literary society, and—the Rustler.

Three people are particularly responsible for the school paper coming into existence: Principal Hallingsworth, Ernest Bader, president of the class of '07 and "Chet" Stewart, president of the class of '08. The Rustler was the pioneer spirit-pushing ahead and blazing the way for the rest of the activities. It supported and encouraged the various efforts of the students and faculty and it thrived chiefly by inspiring and reporting the doings of other organizations. In 1914 the publication of the Rustler stopped, but in 1921 it was revived again and has continued to the present time.

The Rustler, this year, has been successful both in a literary and financial sense. During the year, two delegates, Robert R. Evans, editor-in-chief, and Clarence Nelson, business manager, were sent to Madison, Wisconsin, for the Central Interscholastic Press Association. They reported the meetings in detail to the journalism class, and made recommendations which should improve the Rustler of next year.

Those editions of special note during the year were the Christmas and Class editions. The Christmas issue was especially interesting as it had a decorated front page and consisted of six pages.

In the second semester, the senior, junior and sophomore classes each put out one edition.

For the first time, journalism was offered in high school. The first semester this course was required of the editorial staff. The second semester it was elective and many took advantage of this opportunity.

This year, for the first time, a pin was awarded each member of the staff.

Finally, the 1925-1926 Rustler staff wishes success to the paper in the future, and trusts that there will be the same spirit of cooperation as was enjoyed the year of its supervision of the Rustler.

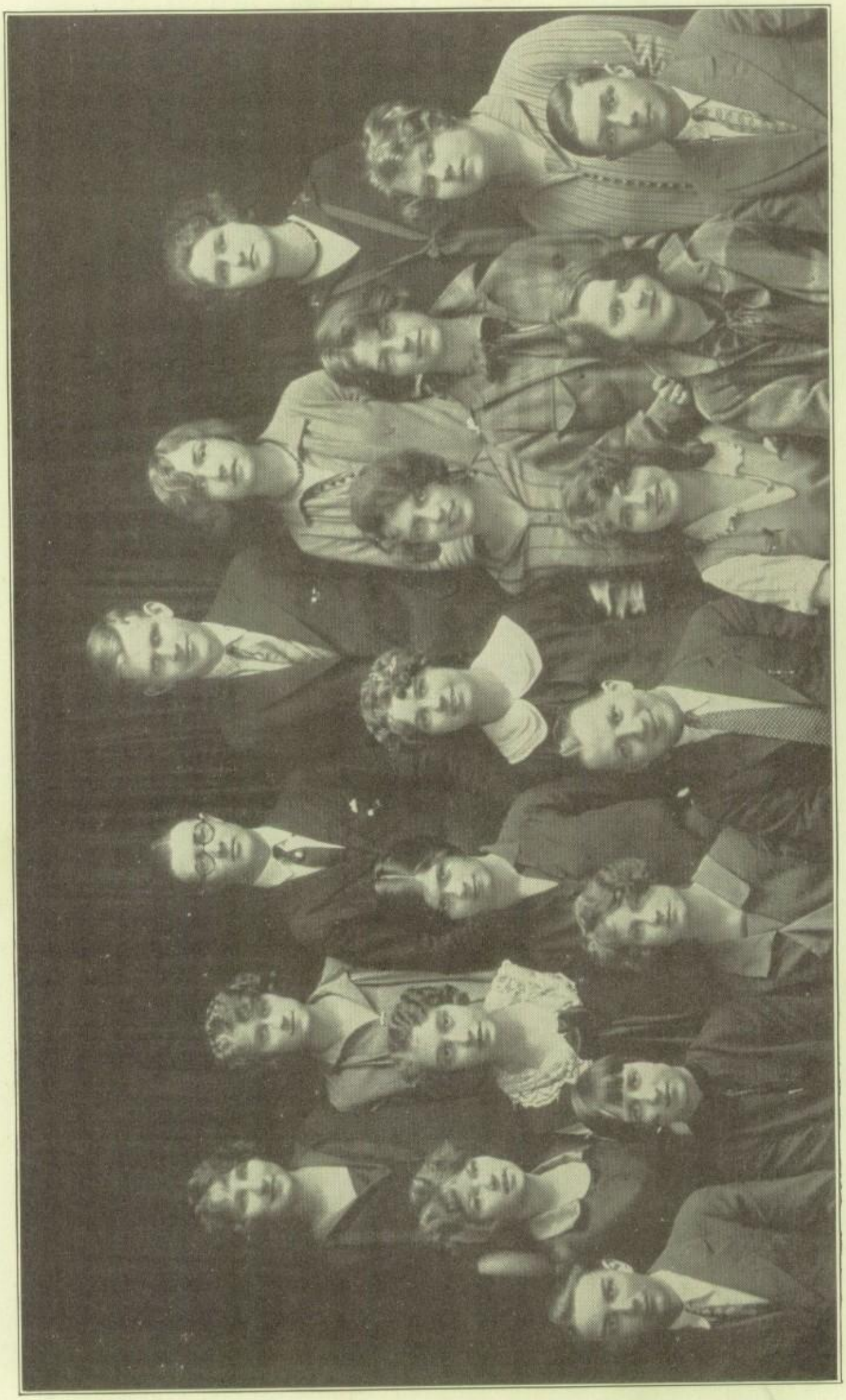

OFFICERS OF ORGANIZATIONS

ORGANIZATIONS

CHORUS

The Chorus was first organized in the year 1921 with a membership of over one hundred-fifty students. The main purpose of the Chorus is to promote further interest in music as well as to train the voices for group singing.

Under the direction of Miss Reed, Miss Marr, and Mr. Elmore in 1921, an operetta, "Captain Crossbones," was successfully given by the Glee Clubs with assistance from the Chorus.

In 1922 the same sponsors were chosen and the Chorus assisted in presenting the operetta, "Madamoiselle Tapps." At this time there were about two hundred members in the organization.

During the years of 1923 and 1924, under the direction of Mrs. Knowles, Miss Marr, and Mr. Elmore, a mid-year concert was given. All the musical organizations took part.

Under the direction of Miss Warner and Miss Marr, the Chorus has made splendid progress this year, (1925-26). The first assembly program was given with the aid of the Girls' Junior and Senior, and Boys' Glee Clubs. This was a marked success. The organization also assisted in the operetta. and many of its members found places in the special choruses.

Officers of the Chorus this year were: Martha Parks, president; Inez Lindquist, secretary. Fifty-eight students were enrolled as members of this organization.

PHILOMATHEON LITERARY

The officers for the year were: Gwendolyn Widman, Marie White, president; Rosberta Christensen, Marjory Peterson, secretary and treasurer.

The Philomatheon Literary Society came into existence shortly after the opening of the fall semester of 1923 with Miss Aue, Miss Buchta, and Miss Reckmeyer sponsoring the organization. The main purpose of the society was to combine literary effort as well as to bring the students together socially.

Cooperation has been the watchword throughout this year. Every student has been made to feel that he was a part of the society.

The meetings have been held every Wednesday afternoon at three o'clock.

Many interesting as well as instructive programs have been given in the home room meetings, while two general programs have been given this year.

A great deal of the society's success is due to the assistance, interest, and patience of the sponsors, Miss Miller, Miss Carlson, and Miss Craig. The loyalty and enthusiasm on the part of every member has given it the prominent part it now holds in the estimation of the High school students.

This year has been one of real growth and achievement for the Philomatheon Literary Society which has proved itself a vital part of the Fremont High school.

KALLOSIAN LITERARY SOCIETY

The officers of the year were Alfred White, Edith Smith, presidents; Ward Koyen, Ernest Villias, vice-presidents; Mary Frances Taylor, Carolyn Lillie, secretaries; Ernest Villias, Ward Koyen, Sargeant at Arms.

The Kallosian literary society might well be compared with the pioneers who pushed bravely through the vast unexplored wilderness of that region which is now Nebraska. The society has been exploring the vast field of literature with zeal and fortitude that does credit to their sponsors, Miss Campbell, Miss Courtright, and Miss Fishback.

The very first meeting of the literary society was held on Friday, September 16, 1911.

The purpose of the club was to allow the girls of the high school to become better acquainted and to bring them into closer relationship, to develop an interest in, and a personal knowledge of the best literary productions, past and present. This purpose holds in the Kall Literary Society which now includes boys as well as girls.

The society was given the name of Zetaletian at a meeting on January 24, 1913. At various times the society had different names, in the year 1923, T. N. T. was adopted and then in 1924 it took back the name of Zetaletian. It was called P. A. T. in 1925 and is now known as Kallosian.

One program presented by the Kalls before the organizations of the school was a Poetical Fantasty. This was especially interesting as the poetry was composed by different members of the organization. The other program given was "School Days," representing the rural school life.

The Kall's home room, number 13, was the scene of many successful and entertaining meetings.

STUDENT GOVERNMENT

Two years ago the Pathfinders of Fremont High School blazed a new trail which is now called the Student Government Highway.

During the first and second years, the trail was followed very closely but this year due to certain obstacles the trail has been changed. Now only a section of the original highway is followed.

Because of the crowded conditions in the study hall and the enlarged room the Student council, which acts as the road committee, decided to change the trail and only have student government in the library.

It is the duty of the library supervisor to keep the books in order, to check the time of those using the library and to keep order. This has proved very successful. The library supervisors, nominated by the Student Council, are elected every six weeks by the students in each study hall.

Student government promotes a feeling of good will in the school and puts the students on their own honor. With the help and cooperation of every pupil, student government can be made a real success in Fremont High.

STUDENT COUNCIL

STUDENT COUNCIL

The first meeting of the advisory board was called in 1913. In 1918 the name was changed to Student Council but the duties remained as before.

The purpose of this organization is to discuss matters which pertain to student activities. Its special work is to stress student government.

This means that the students of Fremont High are given a chance to show their self-reliance. They are placed on their honor to direct the course of student activities into higher channels.

The Council is now composed of twelve representatives, four members selected from each class. Every one puts forth his best effort to raise the standard of the school.

Since its origin the Student Council has set the price of football and basketball tickets. It has sponsored the election of study hall supervisors, nominated extra members for the Athletic Board, cheer leaders and members of the Rustler staff. Besides the work, the Student Council has added two important items to the list. It awarded pins to members of the Rustler staff and issued life passes to athletic contests to credited "F" men.

Mr. Wicks has been the sponsor since the beginning of the organization.

The officers for this year are:

Eleanor Tipton.....President
Hazel Struble.....Vice-President
Marie White.....Secretary
Edward Finegan.....Treasurer

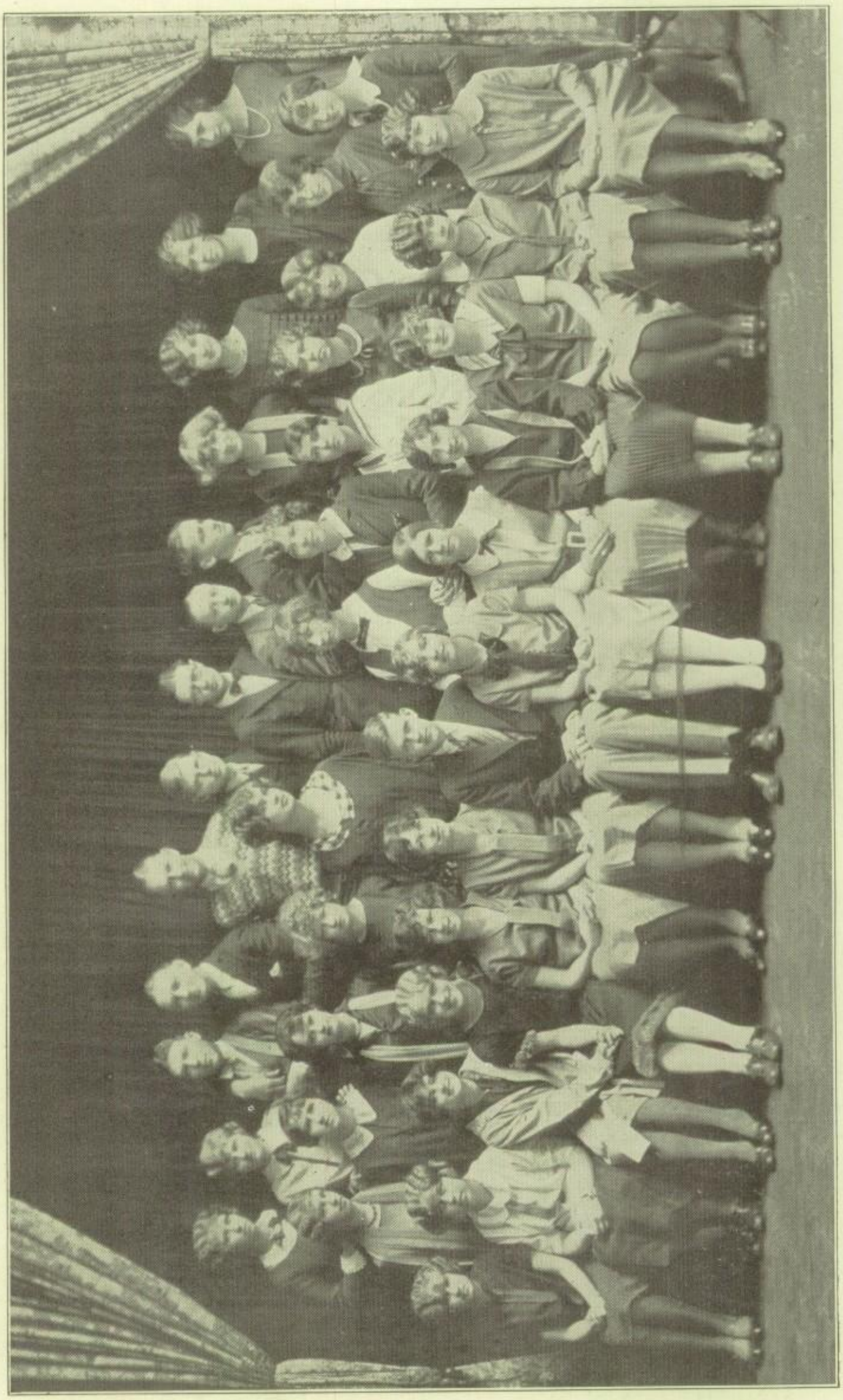

DRAMATIC CLUB

THE DRAMATIC CLUB

Ever since General Fremont blazed the trail through the wilderness of the Middle West, he has remained a dramatic, inspiring figure to the American people. His name is famous everywhere because he braved the dangers of the West and led the way for the pioneers who made a civilized land of these regions. That is why, today, there are schools in the Midlle West, like Fremont High, which are well equipped to start their pupils on the road to success.

The dramatic club of F. H. S. started in 1919, with the idea of learning a great deal about dramatics and preparing its members to better follow their paths through life.

The prospective members had to show their ability before they could enter. Each person, or group of persons, put on a skit and the sponsors decided whether they should enter or not. It was much harder in those days to become a member. Now, one year in a literary society is the only restriction to membership.

The program this year consisted of small plays given alternately by the two sections of the club. Besides these each section gave two general programs for the literary societies and chorus.

"The Red Lamp," a play with a clever plot was interestingly given by members of the second section of the dramatic club, as the first general program.

Then the first section put on "A Girl To Order." This was also pronounced a huge success.

"The Burglar" and "The Robbery" were two short plays given at the third general program. They were interesting little plays and the characters were well taken by members of the club.

The home room programs started with a pantomine of "Bluebeard." It was well received and proved the ability of some of the members.

Then came several plays. The first, "A College Town," was well enacted.

The first act of "Kicked Out of College" was given December 9. It portrayed the college boy's life and proved to be very amusing.

"Divided Attentions" was the last play given before all the organizations by the Dramatic club. It was as successful as the others had been.

Nearly every member has taken part in some entertainment during the year.

Feeling the need of some new stage property, the club decided to use some of the money from the treasury. A new set of wicker furniture was bought and a property cabinet built in the west stage room.

This year's sponsors, Miss Whelpley, Miss Aue, Mr. Blomstrand, Miss Roth, Mr. Skillstad and Miss Daily have given their whole-hearted support and helped a great deal in the progress of the '25-'26 Masque and Wig club.

The officers are: President, Robert R. Evans; Vice-president of section 1, Edward Finegan; Vice-president of section 2, Emily Marsden; Secretary of section 1, Gladys Seymour; Secretary of section 2, Catherine Tawney; Treasurer, Margaret Byers.

GIRL RESERVE CABINET

Y. W. C. A. CABINET

President ..... Hazel Struble
Vice-president ..... Marie Tracy
Secretary ..... Eleanor Tipton
Treasurer ..... Gwendolyn Widman
Program Chairman ..... Helen Struble
Finance Chairman ..... Margaret Byers
Social Chairman ..... Ruth J. Peterson
Service Chairman ..... Erma Stoltenberg
Publicity Chairman ..... Charlotte Keil

SPONSORS

Dramatic Guild ..... Miss Z. Wisherd
Nature Guild ..... Miss A. Fishback
Music Guild ..... Mrs. A. M. Taylor
Arts and Craft ..... Mrs. A. R. Johnston

ADVISORY COMMITTEE

Chairman ..... Mrs. C. K. Struble

Mrs. Tipton and Mrs. David Fowler

GUILD CHAIRMAN

Music ..... Pearl Hoffman
Arts and Craft ..... Carol Haman
Nature ..... Sybil Cramer
Dramatic ..... Aimee Hall

GIRL RESERVES

A Girl Reserve tries to face life squarely and to find and give the best. She is a friend to all girls. With these standards, the Girl Reserve plays an important part in school life.

In order to carry out ideals and give variety to the programs, the entire year's work was made out by the Cabinet at the first of the year. This program was printed on cards which were given to each girl at an early meeting.

Because each chairman knew when her time came to have charge of some event, more interesting and better prepared programs resulted.

Two educational programs were given, one on the Child Labor problem and World Fellowship.

As a part of the Girl Reserve slogan stands for health, plenty of wholesome entertainments were given.

The first one was a Japanese tea for all high school girls. This was a feature of the membership drive.

Other interesting events of the year were: A Y. W. and Hi-Y. mixer, Martha Washington tea for the Mothers; Dad's Night, April Fool's party and a week end party at the Scout Camp.

The Girl Reserves did not lack community spirit for at Thanksgiving they distributed baskets of food. At Christmas time they gave a Christmas party for one hundred and twenty-five under privileged children. With the aid of the Woman's club, they also presented Van Dykes, "Christmas Angel" for the community.

Since there are about 160 girls in the organization they were divided into Guilds, each one having a different project. A girl might choose to belong to the Music, Dramatic, Nature, or Arts and Crafts guilds.

Last year the Y. W. sent two delegates to a conference at Okoboji. This year, the club hopes to send more because the delegates received such an inspiration from this conference.

Miss Wisherd and Miss Fishback attended a conference at Hastings for sponsors and advisors.

The cooperation of Mr. Atkinson and the Woman's club made it possible to have luncheons at the Y. M. C. A. the first Thursday of each month.

The general monthly program was:

First Thursday	Luncheon
Second Thursday	Guilds
Third Thursday	General Meeting
Fourth Thursday	Party

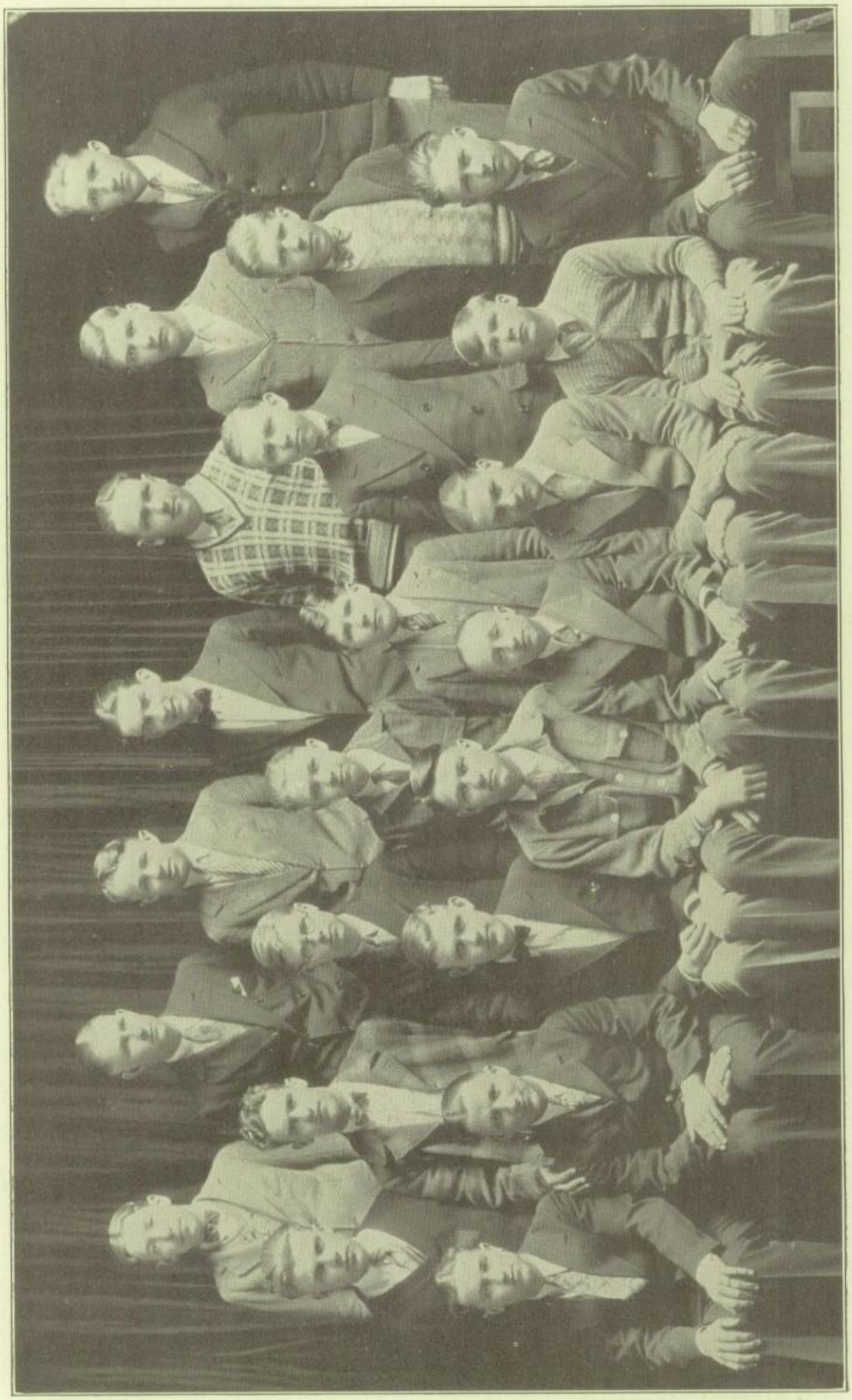

HI-Y CLUB

THE HI-Y CLUB

President ..... Wilbert Whitfield
Vice-president ..... Robert R. Evans
Secretary and Treasurer ..... Paul Johnson

At the beginning of the school year, Mr. Atkinson called together an interested group of Hi-Y fellows who had belonged to the organization for some time and outlined the work for the year.

The first interesting event of the year was the Hi-Y—Y. W. Mixer. This was something new and was a huge success. The attendance was good and was an important factor in its success.

Later the Hi-Y, as usual, banqueted the football and basketball teams. There were talks given by experienced men and short speeches by members of the teams. These were good and showed that F. H. S. has a few budding orators.

The Older Boys' Conference was entertained in Fremont on November 26th and 27th. Over three hundred boys attended this meeting. Prominent men of the Y. M. C. A. organization were there and made the program more interesting. Men of the business world, who were experienced in their business and experienced in the game of life, also attended. They were on the program and gave inspirational speeches. The visitors said they were well taken care of and were loath to leave. The aim of those delegates who attended the conference at Columbus, in 1924, was to have a fine conference in Fremont. Those who were here claimed that it was the best ever.

The weekly programs held this year have been especially interesting. Dean Xander first gave a series of talks. They were on the moral standards and the way high school pupils should live. Following this was a series of vocational talks, given by men of the city. These were practical and gave the members interested in these particular lines the true conception of the work. This idea proved very popular and was inspirational for the boys who were considering the vocations the men represented. The men seemed glad to talk to the boys in such a way, and every speech was worthwhile.

All-in-all, each one of the fifty members of the club feels as if he had been an integral part of an organization that lends much to the school life of F. H. S.

NATIONAL HONOR SOCIETY

NATIONAL HONOR SOCIETY

Norman Fuhlrodt ..... President
Catharine Tawney ..... Vice-president
Vernon Lewis ..... Secretary

In March Fremont High received a charter from the National Honor Society of secondary schools. The Fremont chapter number is 452, which shows the large number of schools in the society. Fifteen seniors became the charter members in the same month. The object of the society is to create enthusiasm for scholarship, to promote worthy leadership and to encourage the development of character.

Candidates for membership to this society are proposed by the faculty. If a pupil stands in the upper quarter of the class in scholarship, and is approved by the faculty according to service, leadership, and character, he may be elected to membership. Membership is restricted to not more than fifteen per cent of the 12 A class and five per cent of the 11 A may be elected after eight months of school have passed. Active members falling below the standards of the society may be dropped by the majority vote of the faculty and will be required to return their emblem.

A faculty council composed of five members of the faculty and the principal will supervise the actions of the society and decide matters of small importance.

The members of the society are entitled to wear an emblem adopted by the National Honor Society. The emblem is a gold pin with a flaming torch and the initials standing for scholarship, service, leadership, and character engraved upon it.

The officers of the society are a president, a vice-president, a secretary, and a treasurer. The president is elected for one semester and may not be reelected. The officers are chosen only by the active members of the society except the treasurer who is chosen by the faculty council.

The members of the society who were graduated are considered graduate members and are not entitled to vote.

The charter members were:

Eva Anderson
Elvis Bremser
Norman Fuhlrodt
Inez Gordon
Veronica Hanlon
Vernon Lewis
Betty Marr
Edith Metcalfe
Ruth Jean Peterson
Verne Reckmeyer
Gladys Seymour
Elsie May Siders
Kenneth Shane
Catherine Tawney
Eleanor Tipton

The faculty council was composed of Mr. Wicks, Miss Aue, Mr. Blomstrand, Mr. Elmore, Miss Hoagland, and Miss Mary Ellen Whelpley.

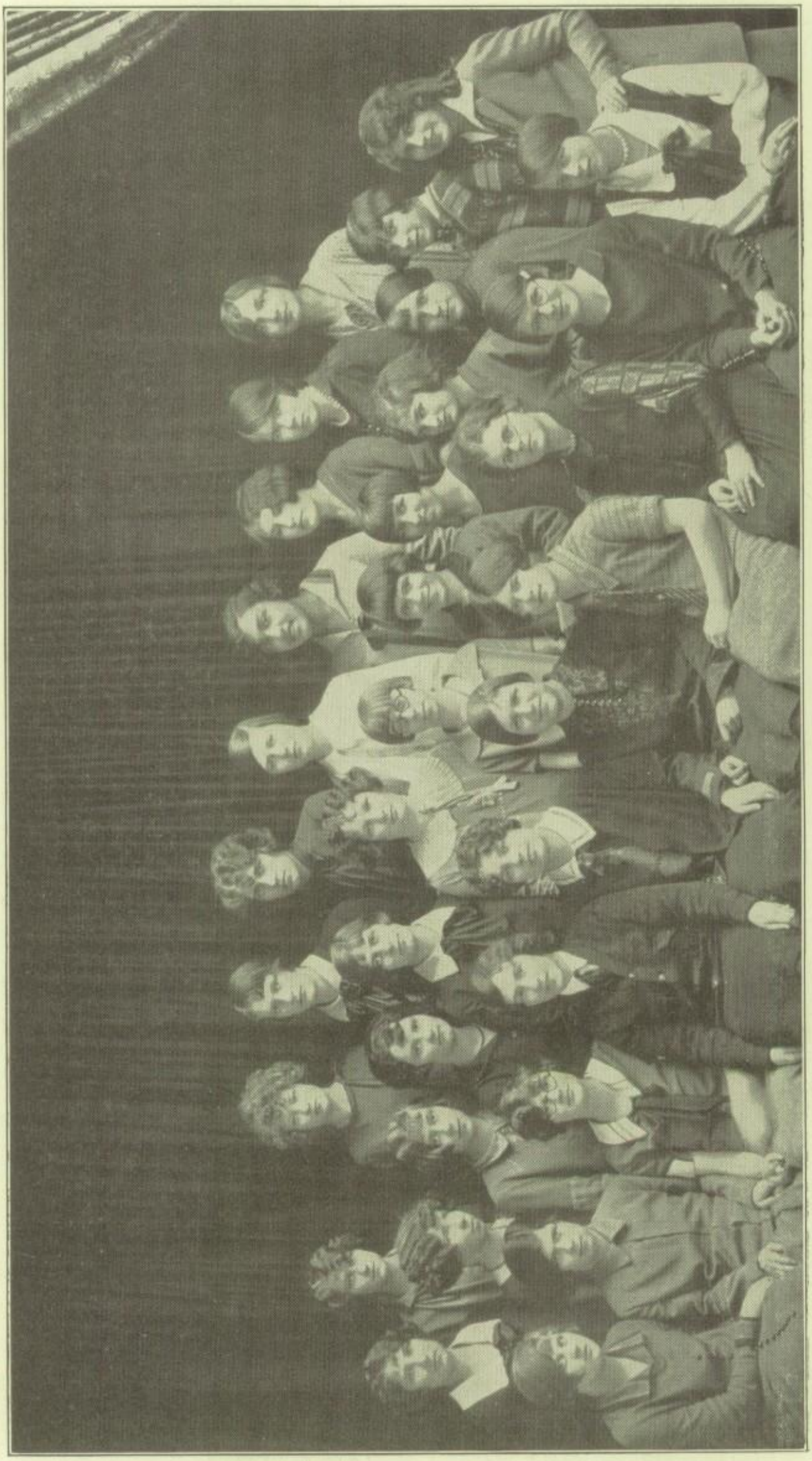

GIRLS' ATHLETIC ASSOCIATION

G. A. A.

President .....Marjorie Smith
Vice-president .....Leona Andreason
Secretary .....Erma Stoltenberg
Treasurer .....Catherine Tawney
Rustler Reporter .....Elvis Bremser

Although girls' athletics have had their place in F. H. S. for several years there had never been any organization along that line until three years ago. Under the supervision and direction of Miss Dorothy Whelpley the Girls' Athletic Association was organized and its first years have been very successful. This year sixteen new members were initiated at the annual party held in the Senior High gymnasium. This makes an active membership of nearly fifty.

The purposes of this association are: "to interest as many girls of F. H. S. as possible, in athletic sports; to develop good sportsmanship; to combine health with fun, to find joy in comradeship, and to serve the school when ever and wherever possible." The official "F" is given as an award to those who earn the required number of points in athletics. These points are given for participation in the following sports—basket ball, volley ball, baseball, hiking and soccer. Eight "F's" were awarded the first year, and ten the second.

The following received their "F's" this year:

Eva Anderson, Leona Andreason, Elvis Bremser, Inez Gordon, Anna Geertsen, Elsie Kassebaum, Opal Moody, Ada Phinney, Marjorie Smith, Catherine Tawney. Leona Andreason had the greatest number of points. She had received nearly a thousand in three years work.

Soccer opened the G. A. A. sport program this year. The girls practiced every Monday or Thursday after school on the North school grounds. Some very good material was found from which the three class teams were chosen. The teams were all evenly matched. However, the sophomores captained by Mary Frances Taylor, surprised everyone by carrying off the honors.

Soccer was followed by basket ball and at the close of the color tournaments volley ball was enthusiastically taken up. Base ball ended the sports program. Class tournaments were held in each sport.

At the present time there is a movement in the state to bring about a uniform organization of girls' athletics as has existed in boys' athletics for a number of years. Since the original G. A. A. consitution did not meet all requirements, it was revised in accordance with the suggested outline for state organization.

ATHLETIC BOARD

ATHLETIC BOARD

President ..... Ashby Dahl
Vice-president ..... Czerny Rouzee
Secretary ..... David Lamme

The athletic board was organized in the year 1921. It is composed of nine members, equal numbers being chosen from the three upper classes. Its chief duties are performed in conjunction with the Student council. These in the main, consist of setting the price of tickets for the various games of football, basketball, and track meets, and seeing that the athletic field is in good condiion. The board also sanctions the names of those to whom the letters, denoting sufficient athletic ability, shall be given.

By the combined efforts of these two organizations, the exemplary attitude of the coach and faculty, the unselfish spirit of the students, and with the good support and sportsmanship of the citizens, athletics in the Fremont high school have received wide and favorable recognition throughout the state.

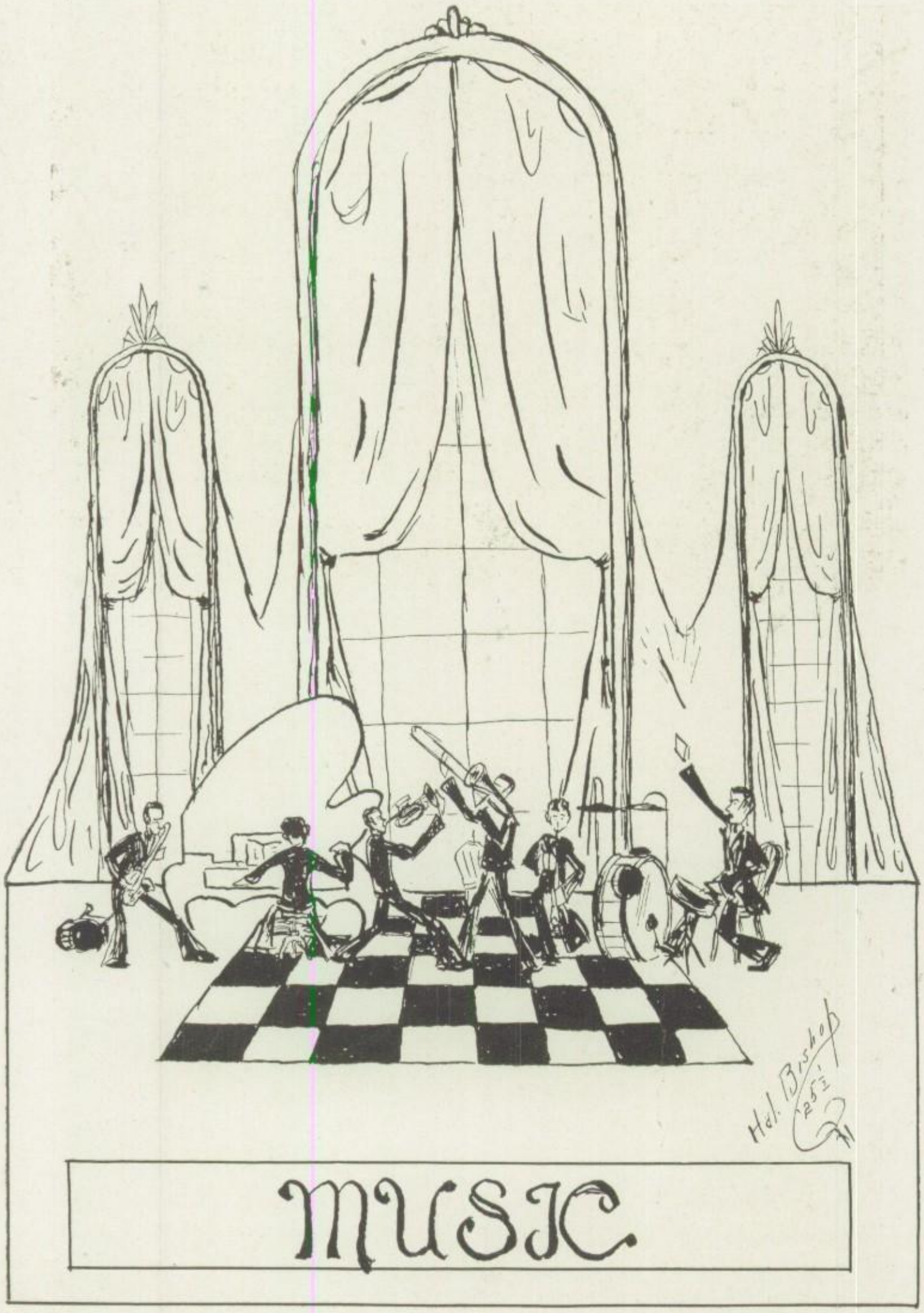
Hel. Bishop
'25½
MUSIC

FREMONT HIGH SCHOOL BAND

FREMONT HIGH SCHOOL BAND

President ..... Walter Olsen
Secretary ..... Seymour Sidner
Treasurer ..... Marvin Landroff

Fremont High School had for many years felt the need for a department of band instrumentation, therefore in 1921, under the leadership of Mr. Hawkinson, the first band was organized. There were forty-three members all interested in the study of wind instruments and the study of standard band compositions. In 1923 the first uniforms were secured, John Monnich donating twenty-five of them. He also donated several instruments. In 1924 and 1925 the band entered the sectional band contest at Council Bluffs, winning second place both times. The band also entered the state contest at Lincoln and won third honors. During the Messiah week the band was featured in one evening's program.

With the graduation exercises in the spring of 1925 the band's enrollment was reduced by twelve members. Mr. Hawkinson has worked this year with practically all new material. Squeaks and toots and groans have issued from the auditorium at regular practice periods. Despite all handicaps, both Mr. Hawkinson's patience and a great deal of persevering effort on the part of the boys have built a band capable of playing some of the most difficult selections. The band has played, *Pique Dame, Barber of Seville, Morning, Noon and Night, Revelle du Lion, Poet and Peasant, Largo from World Symphonies, Dvorak, Faust, Mikado, Hungarian Fantasia, Echoes from Metropolitan Opera House, Sextette from Lucia* and many other standard compositions.

The band has played at most of the football and basketball games of the season, taking part in furnishing pep and enthusiasm for the students as well as the teams. To prove that the band was appreciated by the other spectators, a remark of a well known business man is quoted: "What's a game without a band?"

The Spring concert was the outstanding event of the season's work. A classical program was presented which was a credit to the members of the band as well as to their director.

As graduation will claim only three members of the band, the students and the public should watch the progress of the band in 1926-27.

GIRLS' SENIOR GLEE CLUB

SENIOR GIRLS' GLEE CLUB

President ..... Isabelle Preston
Vice-president ..... Ruth Peterson
Secretary and Pianist ..... Helen Taylor
Treasurer ..... Dorothy Dysinger

The first glee club in Fremont High School was organized in 1905. The organization was due to new members of the faculty and to a new interest shown by the students. Like a pioneer, starting to a new country the glee club did not know what stormy waters lay ahead, nor did it know that it would reach its goal. However, because of the brave spirits of the members, the foundation stones of later glee clubs were laid, just as the brave pioneers laid the foundation stones of this nation.

Before 1912 there was one glee club composed of both boys and girls. But about the year 1912 the glee club became so large that it was necessary to divide it into a boys' club and girls' club.

Prior to 1914 little had actually been accomplished, but from this time on, greater interest developed. As a result concerts and operettas have been given at regular intervals.

The Senior Girls' Glee Club has as its purpose, the study of good music as well as the further training of voices which have received their elementary instruction in the Junior Glee Club.

The first public appearance of the glee club this year was in conjunction with the chorus' program given before all the organizations.

According to the custom which has prevailed in the high school for many years, a "White Christmas" song service was given by all the musical organizations of the high school, on the Friday immediately preceding Christmas vacation.

The last and best work of the year was an operetta, "Once in a Blue Moon." The leads were taken by members of the glee clubs. The operetta was given March 16.

The operetta was very successful, due to the splendid work of the sponsors, Miss Marr and Miss Warner.

GIRLS' JUNIOR GLEE CLUB

GIRLS' JUNIOR GLEE CLUB

President .....Georgia Seiver
Secretary-Treasurer .....Marjorie Petersen
Sponsor and Director.....Miss Warner

The Junior Glee Club was organized in 1923 under the instruction of Mrs. Knowles. It's purpose was to train girls in the musical work, and to furnish material for the Senior Glee Club in future years.

The club has appeared in many of the high school musical programs and operettas that have been given since its organization. In 1924 the second year of its existence, the Junior Glee Club sent one of its girls to Lincoln to compete in the musical contest.

Regular meetings have been held every Monday after school. At the first meeting of the year, red and white were chosen as the club's colors. In order to carry out this color scheme, red jackets, with white blouses and white skirts were chosen as the official costumes.

The first appearance of the Junior Glee Club was a few weeks after its organization. It aided the chorus in giving a general program before the Dramatic Club and the Literary societies.

Following the custom of the preceding years, the Glee Club assisted in the White Christmas program, December 18, 1925.

After Christmas vacation all the members of the Junior Glee Club started practicing for the operetta, "Once In a Blue Moon," which was given March 16. This was directed by Miss Warner and Miss Marr.

All the success of the club's work this year is due to the faithful services of Miss Warner and Miss Marr.

BOYS' GLEE CLUB

BOYS' GLEE CLUB

OFFICERS

President .....Cecil Muller

Vice-President .....Julius Sands

Secretary-treasurer .....Paul Johnson

Reporter .....Arthur Galligher

The Boys' Glee Club was organized in F. H. S. twenty-one years ago and since that time it has been one of the extra-curricular organizations. The club has done good work under the direction of a number of capable sponsors. About 1908 Professor Wicks took over the direction of the club work and under his leadership the club was well started. Mr. Solomon began his work about 1914 and under his direction the club had its largest membership, thirty boys. The following year there were thirty-two members. Miss Carolyn Reed was the next to take charge of the club. In 1923 Mrs. Knowles became the sponsor and since last fall Miss Warner has directed it.

The club has always taken part in the musical programs and operettas which have been given by the school. It has been well represented in the casts of "Captain of Plymouth," "Captain Crossbones," and "Mam-zelle Taps." The club has also taken part in the annual White Christmas programs, and appeared before several civic organizations. Two members of last year's club, Lynn Speaker and Fritz Krueger took second and third places in tenor and bass contests in the Nebraska State Music Contest which was held in Lincoln.

The purpose of the Boys' Glee Club is to train voices and to promote good singing in the high school. It also gives the boys, who like to sing, a chance to get together and give vent to some of their surplus "pep."

The work of the club this year has been especially successful. It did not begin to meet for practice until quite late, but when started it made up for lost time. Regular meetings were held every Thursday after school in Room 12.

The club this year had a membership of twenty boys. It made its first appearance in a program given by the musical organizations of the school, singing "I Miss My Swiss," and "Pal of My Cradle Days." On December 17 it appeared before the American Legion with several Christmas carols. Later in the year the club took an important part in the operetta "Once in a Blue Moon," which was well received by the public.

Miss Warner was the club's faithful and capable sponsor. She contributed a great deal to the success of the club. She was assisted by Miss Marr.

SENIOR HIGH SCHOOL ORCHESTRA

THE ORCHESTRA

President ..... William Sommers
Vice-president ..... Julius Sands
Secretary-Treasurer ..... Eleanor Tipton
Librarian ..... Eugene Widhelm
Conductor and Sponsor ..... Miss Warner

The Fremont High School Orchestra had its definite beginning in 1913, with Mr. Wicks as director. The first concert was given in the Fremont Opera House in conjunction with the Boys' Glee Club. Since that time the concerts have been given in the High School Auditorium. The Orchestra was under the supervision of Mr. Wicks until 1920. During this period several distinguished musicians were found in its personnel. Lester Sommers, violin instructor; Miss Sarah Sheffield, now on the Orpheum circuit; Roscoe Fackman, an excellent clarinet player, and Herbert Devries, violinist, were members of the orchestra at this time. The string section was complete, although there was a shortage of brass and reed instruments. Classical music was the hobby of the organization. Such numbers as *Faust Selections, William Tell, Surprise Symphony, and Poet and Peasant,* were played successfully.

In 1920 Miss Carolyne Reed, graduate of the University of Nebraska, took charge of the orchestra. She continued this work until 1923. During that time the orchestra furnished music for many public occasions, such as the mid-winter concert, and the school plays.

The orchestra was ably directed in 1923 and 1924 by Mrs. May Colson Knowles, student in Europe under Raskowski. Additional musical instruments were added which gave strength and better musical effects. Under her leadership the orchestra improved in ability.

At the present time Miss Kathryn Warner has charge of the orchestra, which is a larger and more efficient organization than in the years past. First, the orchestra has been untiring in its efforts to attain the highest musical mark possible. Second, the members studied and practiced high grade music in a way that made them appreciate it. Third, the leader trained individual talent. This was accomplished by solo work, private instruction, and other beneficial methods.

Several well known overtures and operatic selections were mastered during the year. *Luispile, London Derry Air, Pilgrim's Chorus, and March Militaire,* were among the many played. One of the most successful appearances of the orchestra was at the operetta "Once in a Blue Moon." Several other engagements besides this one were filled. In every instance the orchestra did itself credit.

Through the years of its existence the orchestra has made steady progress. It has become one of the leading organizations of the school and there are great possibilities for its advancement in the future.

SCHOOL LIFE

ONCE IN A BLUE MOON

I say, did it ever strike you
That most everyone of those who
Acted in that operetta
Played a part most prepossessing,
But one cannot help confessing
That 'twas rather true to tile—
F'rinstance—once in a blue moon—
Well, perhaps James might turn
haughty
Or Veronica real naughty;
Helen vivaciously despondent,
Or Percy P. predominant.
Though Arthur might know much
despair
Over some petty love affair—
Could Marvin ever steal a thing
Except some maiden—with a ring.
Would Julius, though not caring
much,
Say, "O, you make me slick!" and
such?
Imagine, if it can be done,
Our Betty serving anyone;
Lolly as a rough, rude cop,
Though he isn't quite a fop.
As for Ruth, well, I don't know—
Would she scold Veronica so?
Eula Mae and Hazel, those two,
Might do just what they did do;
But Victor somehow doesn't seem
As though he'd be in such a scheme.
While Ruth, Moonlady, as I conceive,
Would not distribute, but receive.

—Irene Berhenke.

I'll tell you a secret
If you'll promise to keep it.
It must not be told, e'en in part.
But Robert R. Evans—
Our angel-faced Bobby,
Is-a-bol-she-vi-ki-at heart!

—Irene Berhenke.

There is a young lady named Corabelle,
Not to meet her again would be
horribelle—
So engaging is she,
As demure as can be,
Oh, she is quite sweet and adorabelle.

—Irene Berhenke.

I once knew a youth named David.
He looked like an old Greek engravid,
So handsome indeed,
The girls all agreed,
That he was the best the gods gave-ed.

—Irene Berhenke.

There's a boy in this school who's both
witty and wise;
Whee! Whing! What a singular thing!
And he is so tall that he touches the
skies.
(If he stands on the books that he
studies each night.)
And he peers 'round about him for
strange things in sight—
For he must wear glasses to see, don't
you know?
My eyes! Now isn't he wise—
Since he must wear glasses to see with,
you know?
And he loves so to talk every school
teacher sighs—
Gee Whiz! What a pity that is!
For into the realms of oration he flies;
There he soars, and he soars till his
classmates all pray
That the bell may soon ring and re-
store him today.
And now, if you find it too simple
to guess—
Whee! Whact! What a marvelous fact!
Why he is a Senior called Verne, I'll
confess.
(Apologies to Bill Nye.)

—Irene Berhenke.

ATHLETICS

ATHLETICS

FOOTBALL

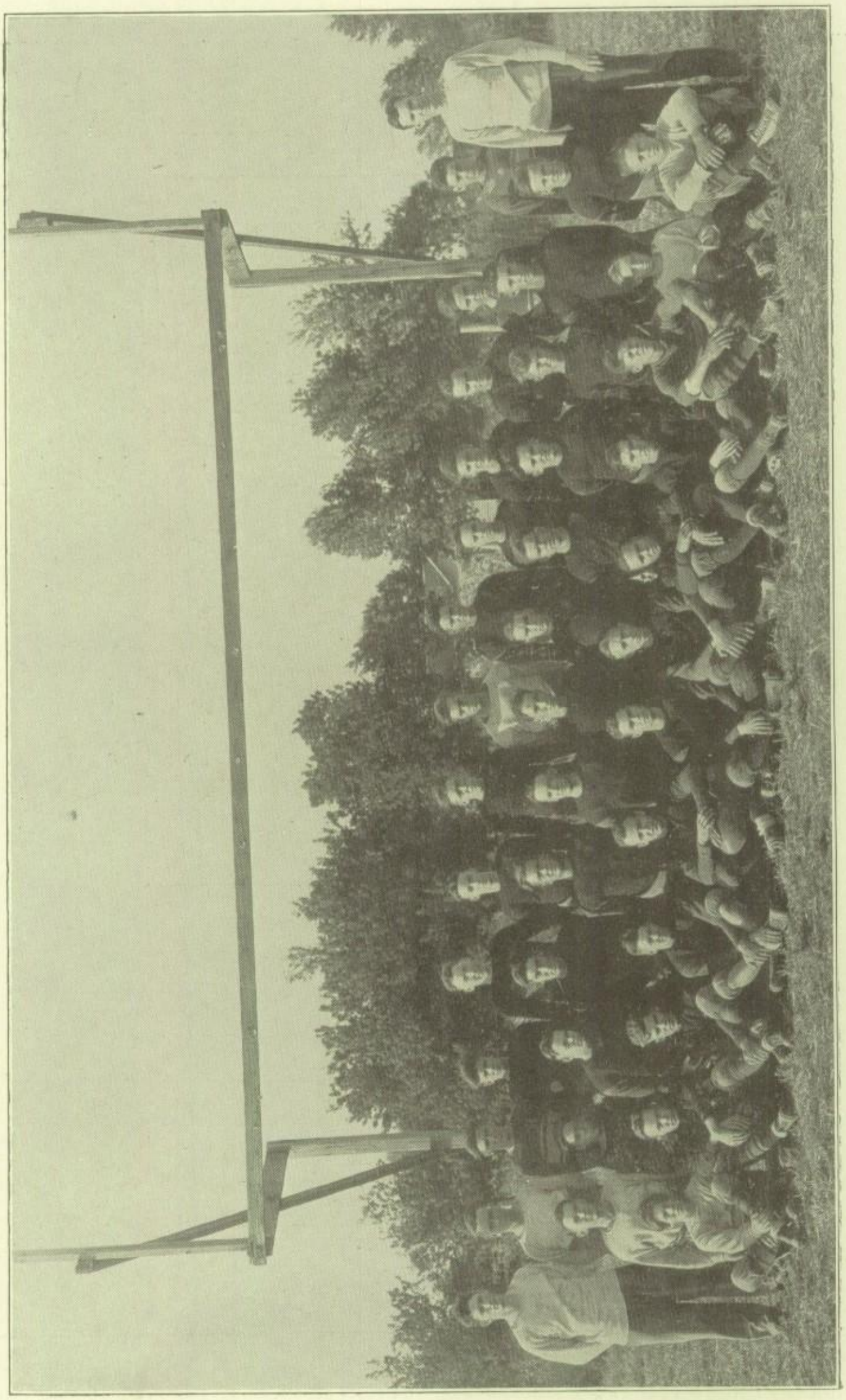

FOOTBALL SQUAD

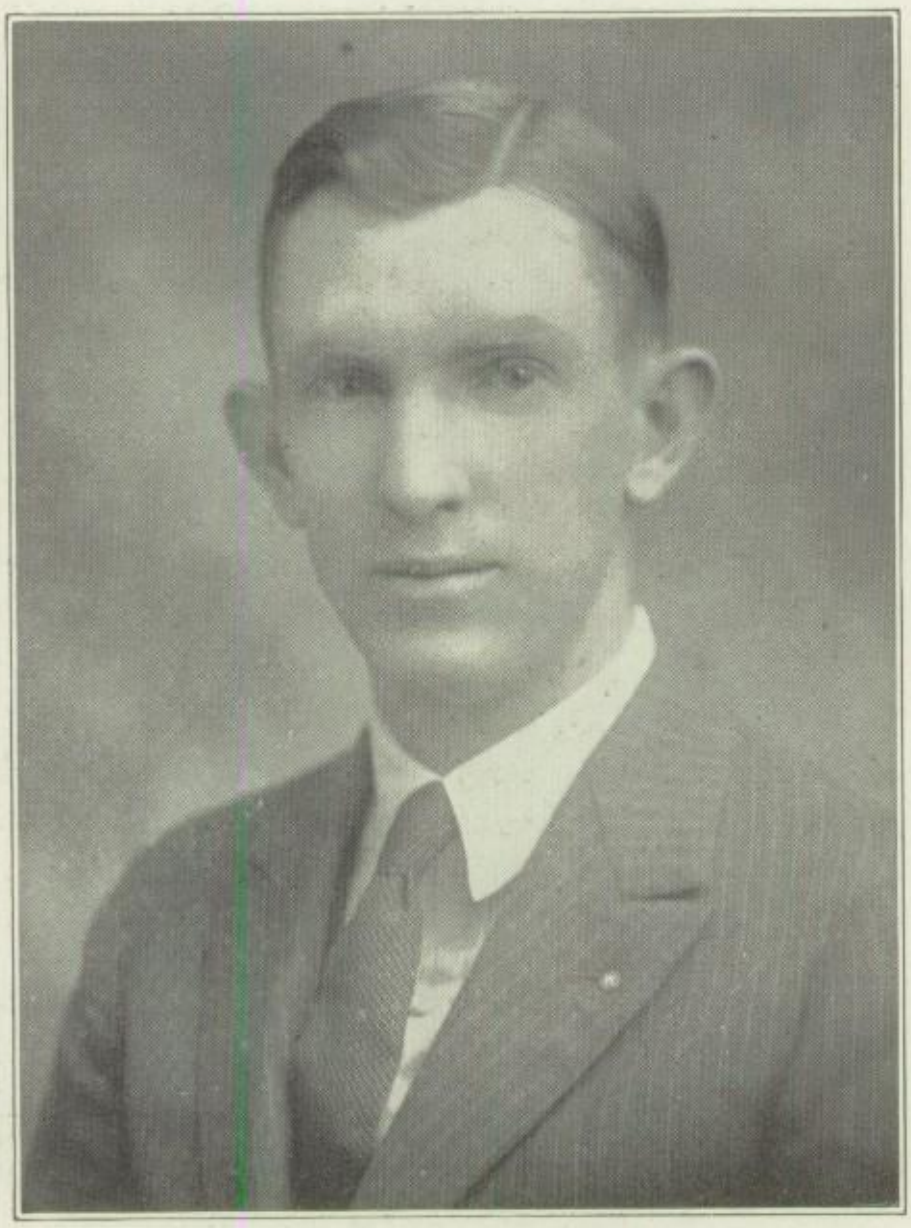

RALPH A. JOHNSTON, COACH

Appreciation of Coach Johnston

We cannot praise Coach Johnston too highly for his work at F. H. S. He is a builder of strong teams, his chief slogan: "Team Work,—Team Work." He also believes in using "spizerinktum" quite freely. His fair treatment of all athletes has won him the admiration of all the students.

The season of 1925-26 was very successful in all respects and the next year's teams with a number of veterans should have a successful season under Coach Johnston.

REVIEW OF FOOT BALL GAMES

FREMONT—OMAHA CENTRAL

The Black and Gold opened its foot ball season against Omaha Central at Omaha. The game was slow, being played on a muddy field. Score: Omaha, 19; Fremont, 0.

At first the play was about even, but in the second quarter, Robertson circled left end to score for Central. A little later, after a series of passes, the ball was carried over by Hamilton.

In the fourth quarter after many long passes, Muxen crossed the Fremont goal for the final touch-down. Egan missed the try for goal kick.

FREMONT—GRAND ISLAND

In a hard fought game filled with many exciting moments, the Tigers trounced the strong Grand Island team. Score: Fremont, 19; Grand Island, 7.

The Tigers were behind at the half but tied the score in the third quarter when Wislicen caught a pass. The great thrill came in the fourth quarter when Herndon recovered a Grand Island fumble and ran 95 yards for a touchdown. A little later Brayton ran sixteen yards for the Tigers last counter.

FREMONT—NORTH HIGH OMAHA

Over confident in the first half, but coming back strong in the last period, Fremont gained a 21-0 victory over North Omaha at the Fremont athletic field.

The game was slow and not very exciting until the last few minutes of play, when Herndon hit off tackle for a thirty-seven yard run and a final counter. Gray made the try for. Score: Fremont, 21; Omaha, 0.

FREMONT—WEST POINT

Coach Jimmie Johnston's little wizard team won over the West Point team to the tune of 13-7.

The game was played at West Point. At the end of the first half, West Point scored by making several strong line plunges and wide end runs. The score at the half was 7-0 West Point. In the last half Fremont staged a strong come back. After three line plunges Herndon carried the ball over on a ten yard run. Try for was good. It seemed as though the Tigers could not be stopped and they marched steady down the field for the final touchdown. Gray missed try for. Score: Fremont, 13; West Point, 7.

FREMONT—WAHOO

The Fremont Tigers had little trouble in defeating Wahoo on a muddy field.

The Tigers had possession of the ball throughout the contest and defeated the Wahoo team after four quarters of slow football, by a 19 to 0 score.

FREMONT—BEATRICE

Out weighed, but not outplayed, the Fremont Tigers tied the heavy Beatrice team at Beatrice. Fremont was stopped three times while in the shadow of the Beatrice goal post. Final score: 0-0.

The teams played about even until the fourth quarter. In that quarter, Beatrice players carried the ball to Fremont's 20 yard line, but were held for downs. After many end runs and line plunges, the Tigers carried the oval to Beatrice's 20 yard line only to fumble and lose the ball. Although greatly outweighed, the Tiger's fight accounted for the final score of 0-0.

FREMONT—YORK

The York game at York was the hardest fought game on the schedule. The score at the half was 6 to 0 in favor of the Black and Gold. In the third quarter a triple pass and a line plunge put the ball within scoring distance. It was carried over by Balton of York. Try for was good, score: York, 7; Fremont, 6. A little later York intercepted a pass and made another touchdown. Try for was good. Score: York, 14; Fremont, 7. Again York passed its way to a final touchdown. Score: York 20, Fremont 7. Herndon caught the ball on the kick-off while standing on his own four yard line and ran the full length of the field for a touchdown. Score: Fremont, 14, York, 20. Fremont made its last touchdown on a forward pass but Gray missed try for; final score: Fremont, 19; York, 20.

FREMONT—COLUMBUS

A scrappy team with a well-formed line and a smashing backfield caused Fremont's defeat after four quarters of hard played foot-ball. Columbus stopped Herndon and batted down passes which accounted for the 10-0 victory.

For three quarters the teams fought about evenly. In the fourth quarter, Nickolite was given the ball and smashed off tackle with good interference. He dashed 70 yards to a touchdown. Keating kicked goal. Score: Columbus, 7; Fremont, 0.

Columbus kicked off to Fremont; Dahl returned it, but fumbled, and Columbus recovered on the Tiger's twenty-seven yard line. After three sensational line plays, Keating dropped back and kicked a field goal, standing on his own thirty yard line. Final score: Columbus, 10; Fremont, 0.

FREMONT—NORFOLK

A hard hitting line, supported by a strong backfield, caused Fremont to defeat Norfolk by a score of 13-3 at the Fremont Athletic field.

The field was soft and muddy and it was expected that the Tigers would be handicapped in their passing game, while the Norfolk team, which outweighed the Tigers twelve pounds to a man, would not be so handicapped, for it relied on line plunges.

In the first quarter Dahl recovered a Norfolk fumble on Norfolk's 15 yard line. Paul carried the ball over on a wide end run, Gray made try for. Score: Fremont, 7; Norfolk, 0.

In the second quarter, Wislicen fumbled and Norfolk recovered on Fremont's 30 yard line but could not gain. Young, Norfolk's quarter back, dropped back and booted a drop kick from the 41 yard line which sailed high and straight between the cross bars and saved Norfolk from a shut out.

In the fourth quarter Fremont could not be stopped and marched down the field for another touchdown. Gray missed try for. Score: Fremont, 13; Norfolk, 3.

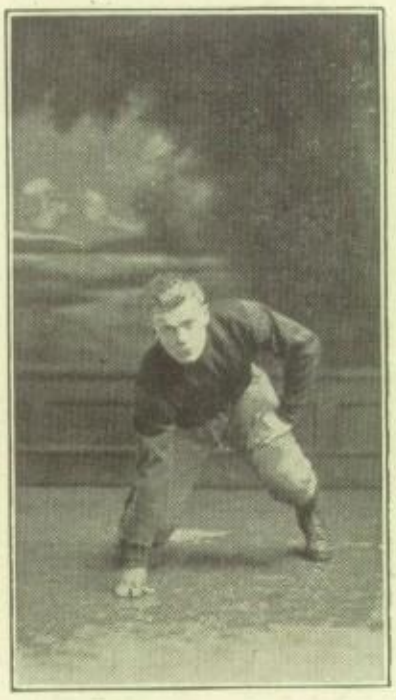

LYMAN BURKHOLDER
Guard

A low, hard hitting guard and an important cog in the line.

HAROLD GRAY
End

All-state mention, always fights hard, can smash up passes and stop end runs; a triple threat man whose educated toe will long be remembered.

FREDDIE WISLICEN
Quarter Back

Can bark signals that count in the tight places. A hard man to hurt and always in the center of the battle.

THOMAS MULLALLY
Guard

Strong and Steady, is Irish and lets his apponents know it.

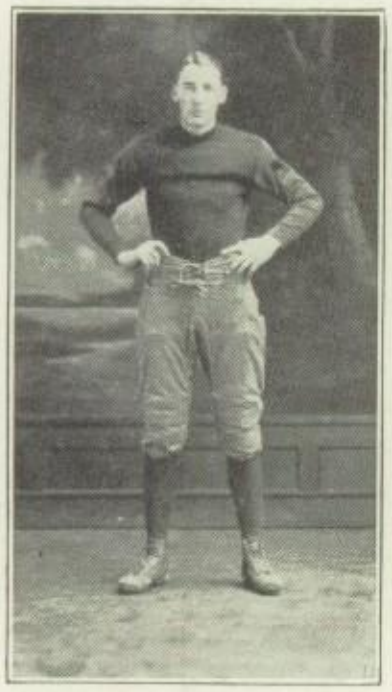

DAVID LAMME
Guard

All state mention, not a flashy player but a tower of strength in the line, one who can always be depended upon.

MARVIN PAUL
Halfback

A hard tackler and a good open field runner; also good interference on end runs.

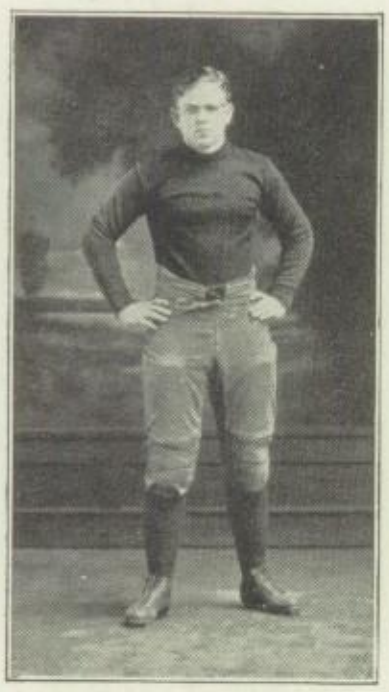

FRANK CHAMBERS
Tackle

The Ed. Weir of the Tiger Squad; always on his toes and the worry of all apponents.

JOHN HASCH
Captain elect, Center

Passing strong, and always a steady player, swift pivot man with a true pass, a worthy captain-elect.

GIB BRAYTON
Captain, Fullback

A strong consistent player; famous for line plunges, can tackle as well as flip forward passes.

HENRY SELL
End

Strong and hard tackling end, always breaks through the defense and breaks up many forward passes.

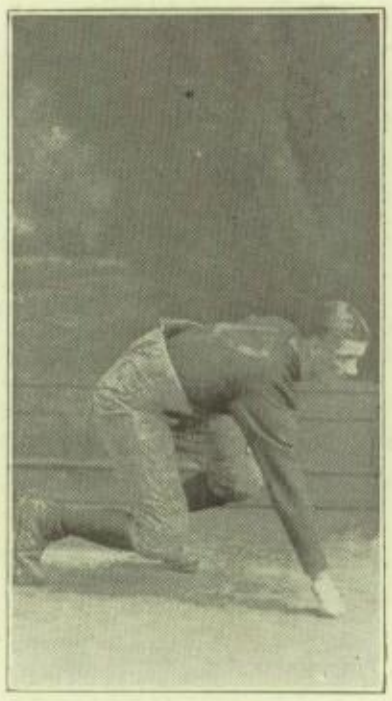

"SCRATCH" DAHL
End

A fighting player who received all state mention. He always shows the true fighting spirit and possesses knack for breaking through defense and getting the man with the ball.

EUGENE FALCONER

Quarter back and hard tackler can catch and return punts; plays a very heady game.

JACK HERNDON

Mentioned as halfback on All-state team, great open field runner; probably the best halfback who ever represented F. H. S. on the gridiron.

BASKET BALL

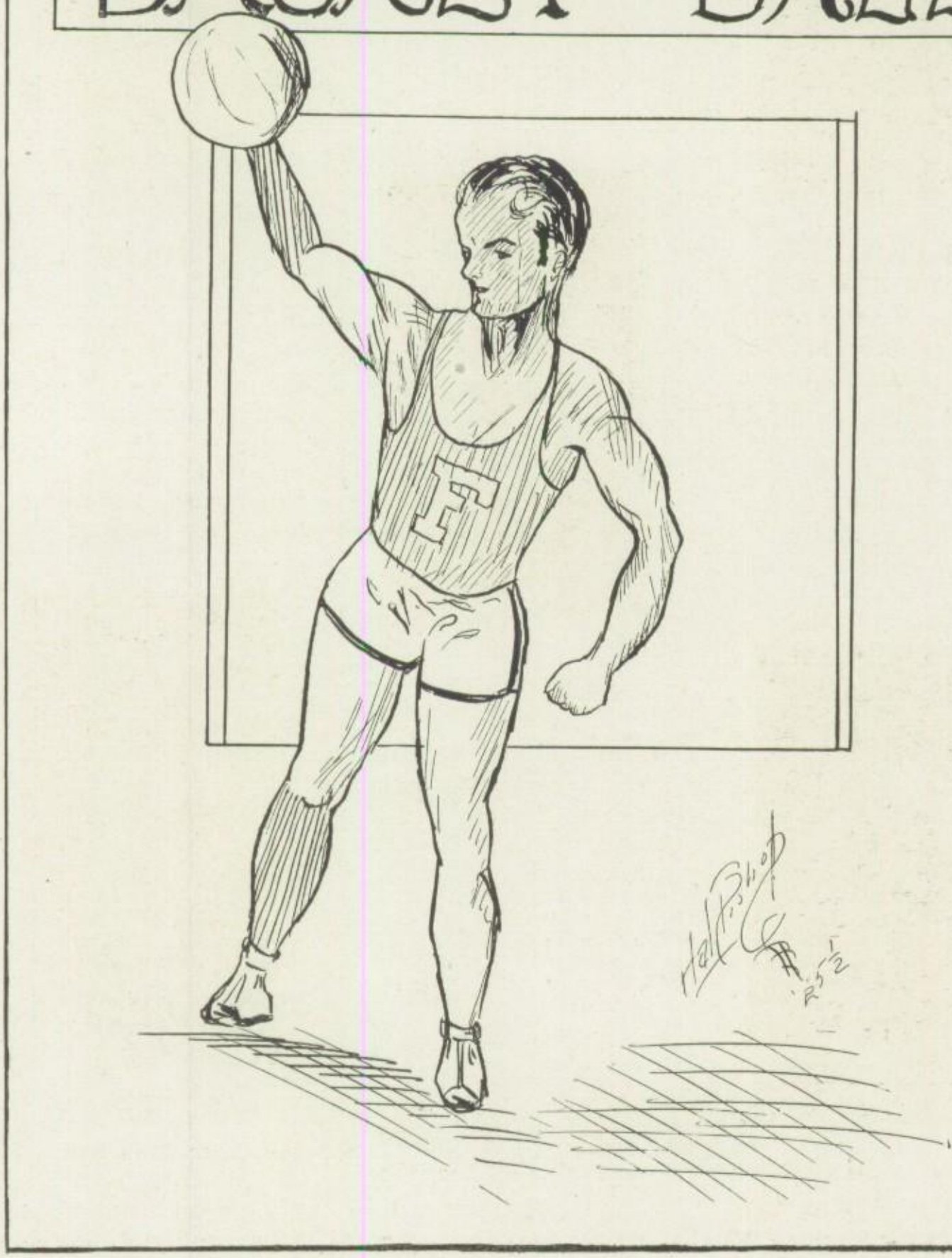

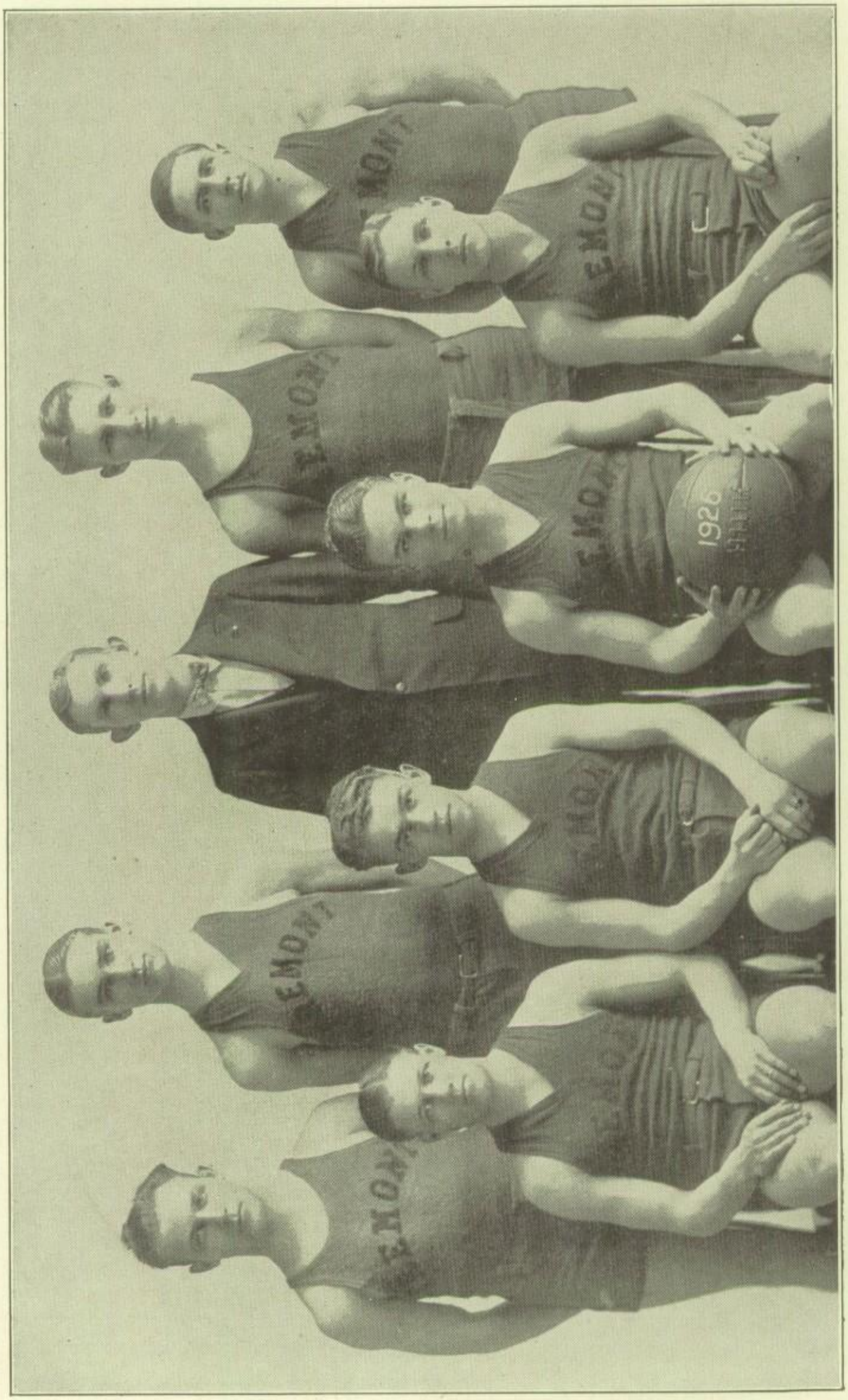

BASKET BALL TEAM

REVIEW OF BASKET BALL GAMES

FREMONT VS. WEST POINT—13-16

The Tigers were defeated by West Point in four quarters of basketball at the Pointers gym.

The West Point team was bent on winning from the Tigers by fair or foul means. That is, the rooters did more or less razzing of the players during the game.

The play was close in the firsthalf, ending with the score 7 to 6 in favor of the opponents.

The scoring was even in the last half until a few minutes before the final whistle when Krause and Frankfort caged baskets that won the game.

FREMONT VS. SCHUYLER—26-10

The Fremont high basketball squad opened the season by defeating Schuyler on the latter's court. Score: 26-10.

Playing a passing game, despite the small court, the Tigers led throughout the contest. Schuyler did not give up easily and the half ended 10-6 in Fremont's favor.

Fremont came back strong in the last half and played an accurate passing game. Gray was high point man. Final score 26-10.

FREMONT VS. PLATTSMOUTH—14-28

Playing a ragged game, and hindered by a small floor, Fremont had to take the short end of a 28 to 14 score at Plattsmouth.

The Tigers seemed unable to hit the hoop, while Plattsmouth, used to the small floor and low ceiling, made baskets from all corners.

At the half, the oponents led by two baskets.

In the final period the Tigers could not stop the Platters attack. The game ended: Fremont, 14; Plattsmouth, 28.

FREMONT VS. WAHOO—36-4

Showing much improvement since the Plattsmouth game, the Black and Gold defeated Wahoo by a 36-18 score.

The Tigers greatly outclassed the opponents and the half ended Fremont, 12; Wahoo, 4.

Wahoo played a much better brand of basketball in the second period. Its game was centered around Bones Cunningham, while Wislicen with 14 points led the scoring for Fremont.

FREMONT VS. HASTINGS

In a hard fought game filled with many thrills, the Fremont Tigers were defeated by the fighting Hastings squad. Score: Hastings 22; Fremont 12.

Both teams had about the same number of shots in the first half, and the score was about even. In the last half, however, Hastings forged ahead due to the star

playing of Shrivley, Hastings forward. The Tiger squad was handicapped because of size, the rangy Hastings crew passing over the heads of the men.

FREMONT VS. GRAND ISLAND—16-15

The Tigers defeated Grand Island in the most thrilling game of the season. Score: Fremont, 16; Grand Island, 15.

The first half ended with neither team having the advantage, each one having played a fast brand of basketball. The third quarter was much like the first two. In the fourth quarter, every man was on his toes. One team would cage a basket, to be followed by one of the opposing squad. Phalan was the main threat of the Islanders with his quick, accurate tosses. Whenever he received the ball, fans would sigh. With only ten seconds to play, Wislicen received a pass, while standing near the sideline, and shot a high basket which won the game. Score: Fremont, 16; Grand Island, 15.

FREMONT VS. NORTH OMAHA—22-16

The North High quintet was defeated by the Tiger squad, who showed the Norsemen a few things in the art of basket shooting.

The Tigers played slow basket ball in the first half, and showed the effects of playing a hard game the previous night. The half ended 12-12.

In the last half, Fremont showed its fighting spirit. The bulk of the basket shooting was done by Gray and Hasch, who caged field goals from all corners of the court. Score: Fremont, 22; North High, 16.

FREMONT VS. HAVELOCK—27-23

In a slow game marked by many inaccurate passes and wild shots, the Black and Gold defeated Havelock. Score: Fremont, 27; Havelock, 23. Freddy Wislicen, Johnston's curly headed forward, played like a flying Dutch-man, and in the four quarters made 18 points.

The first half was slow, Fremont feeling over confident. In the second period the Tigers came back strong and beat the fighting shopmen.

FREMONT VS. NORFOLK—19-15

Fremont hung another scalp on its belt January 29, by defeating Norfolk. Score: Fremont, 19; Norfolk, 15.

The playing in the first half was about even, both teams shooting from all angles and guarding very closely. The half ended with Norfolk in the lead. Score: Norfolk, 8; Fremont, 7.

In the last half Fremont staged a come back, and with two field goals put the game on ice. The last few moments were devoted to stalling.

FREMONT VS. BEATRICE—24-27

Starting fast but slumping toward the last part of the game, Fremont was defeated by Beatrice. Score: Fremont, 24; Beatrice, 27.

The playing in the first half was about even. In the final period, the Beatrice

squad showed better ability to hit the hoop. Wislicen and Gray did good work in the last few moments, but the gun stopped their efforts.

Gray led in scoring with fourteen points, while Farmer was a stone-wall on defense.

FREMONT VS. LINCOLN—13-53

This game which was played at the Midland gymn, was witnessed by a large crowd.

The Tigers were unable to hit the hoop while Lincoln, lead by "Dutch" Wit, caged counters from all corners. The Fremonters seemed to have had a bad attack of stage fright because of Lincoln's almost unmarred schedule and didn't get into the game at all. The final score was Lincoln, 53; Fremont, 13.

FREMONT VS. OMAHA CENTRAL—22-11

Taking the floor with a determination to win, Fremont out-played Central in a hard fought game. Score: Fremont, 22; Central, 11.

Fremont played the Omaha team off its feet in the first half, by its clear passing game. Score: Fremont, 10; Central, 4.

In the final period, the Centralites could not stop the attack of the fighting Tigers. Gray aided by his team mates caged goal after goal. Central fought hard but was downed by the Black and Gold. Wislicen lead the scoring with 10 points. Gray was second with 8 points to his credit.

FREMONT VS. COLUMBUS—16-14

The fighting Tigers downed the Columbus quintet to the tune of 16-14 at Columbus.

The game was stiffly contested all the way through, neither team having a big lead. The half ended Fremont, 12; Columbus, 9.

Columbus played a better game in the last half and for a while led 13-12. Freddy Wislicen was sent into the fray at this time and sank two field goals. The final count was made by Keating of Columbus.

MIDLAND TOURNAMENT

Fremont played Tech in the opening game of the tournament. The game was very close, neither team taking a big lead. In the last quarter with but two minutes to play, the score was tied. At this time Swenson of Tech, caged the winning goal and Fremont was defeated only by three points. A good showing for the Tigers against the state champs!

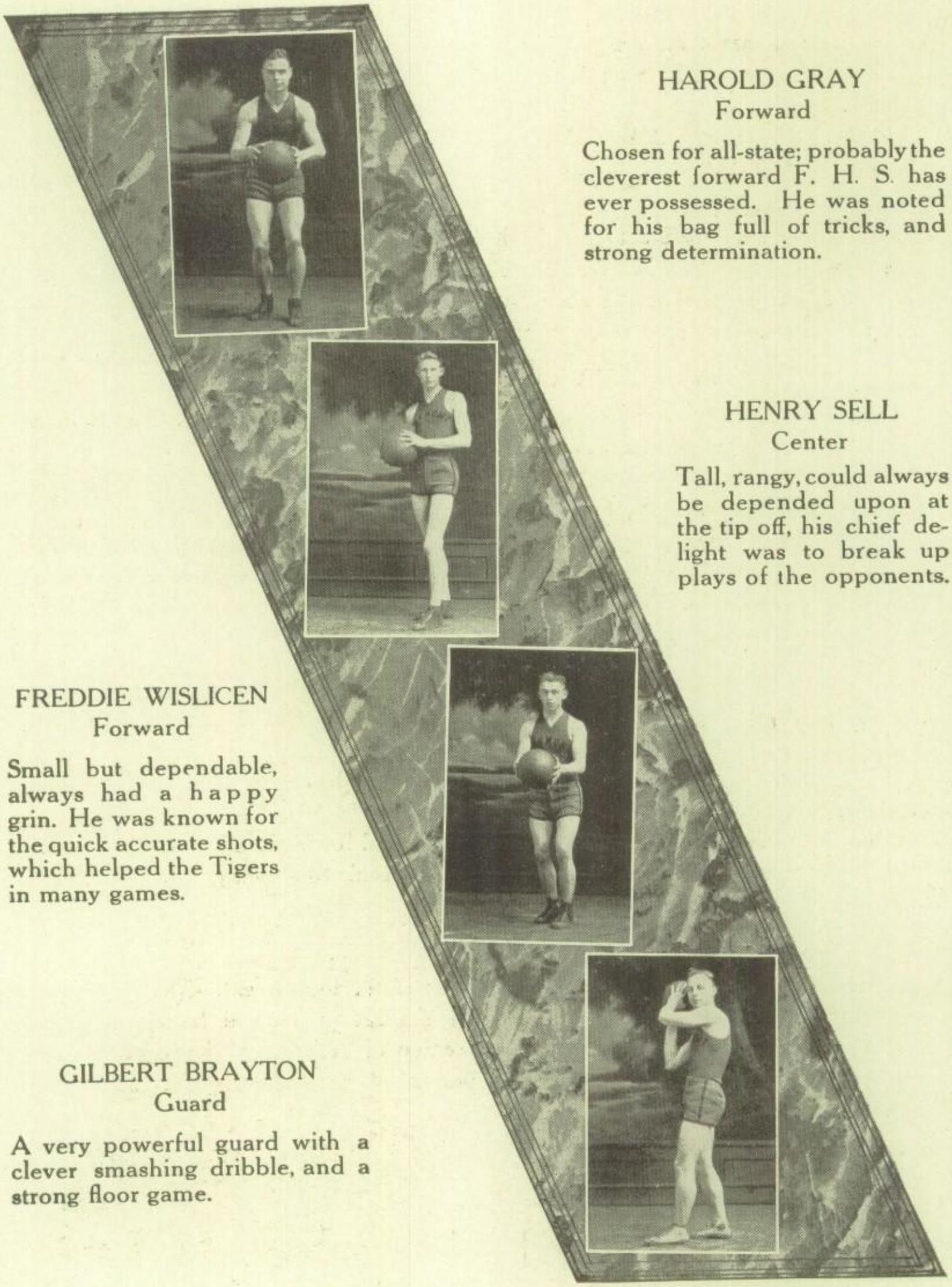

HAROLD GRAY
Forward

Chosen for all-state; probably the cleverest forward F. H. S. has ever possessed. He was noted for his bag full of tricks, and strong determination.

HENRY SELL
Center

Tall, rangy, could always be depended upon at the tip off, his chief delight was to break up plays of the opponents.

FREDDIE WISLICEN
Forward

Small but dependable, always had a happy grin. He was known for the quick accurate shots, which helped the Tigers in many games.

GILBERT BRAYTON
Guard

A very powerful guard with a clever smashing dribble, and a strong floor game.

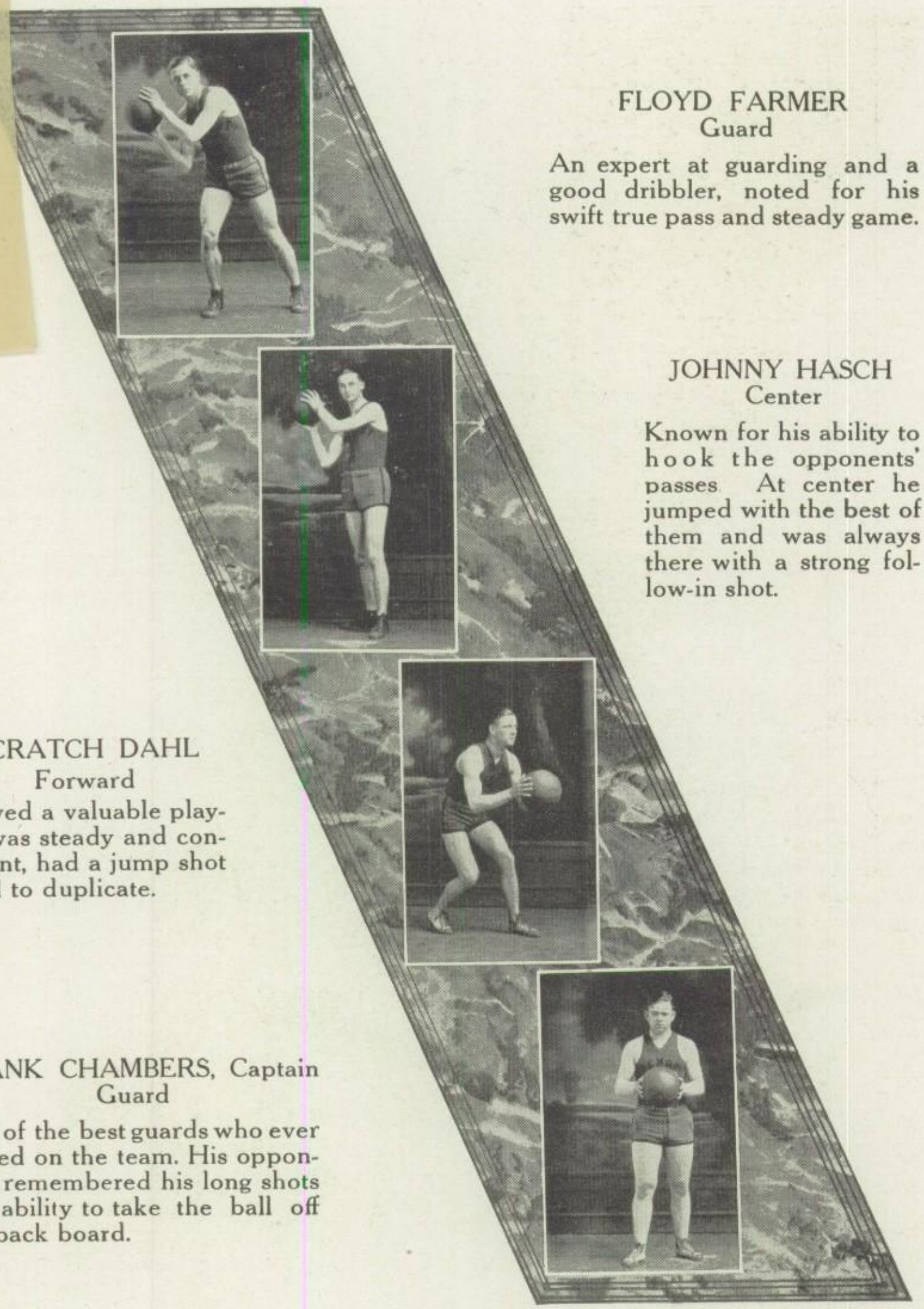

FLOYD FARMER
Guard

An expert at guarding and a good dribbler, noted for his swift true pass and steady game.

JOHNNY HASCH
Center

Known for his ability to hook the opponents' passes. At center he jumped with the best of them and was always there with a strong follow-in shot.

SCRATCH DAHL
Forward

Proved a valuable player, was steady and consistent, had a jump shot hard to duplicate.

FRANK CHAMBERS, Captain
Guard

One of the best guards who ever played on the team. His opponents remembered his long shots and ability to take the ball off the back board.

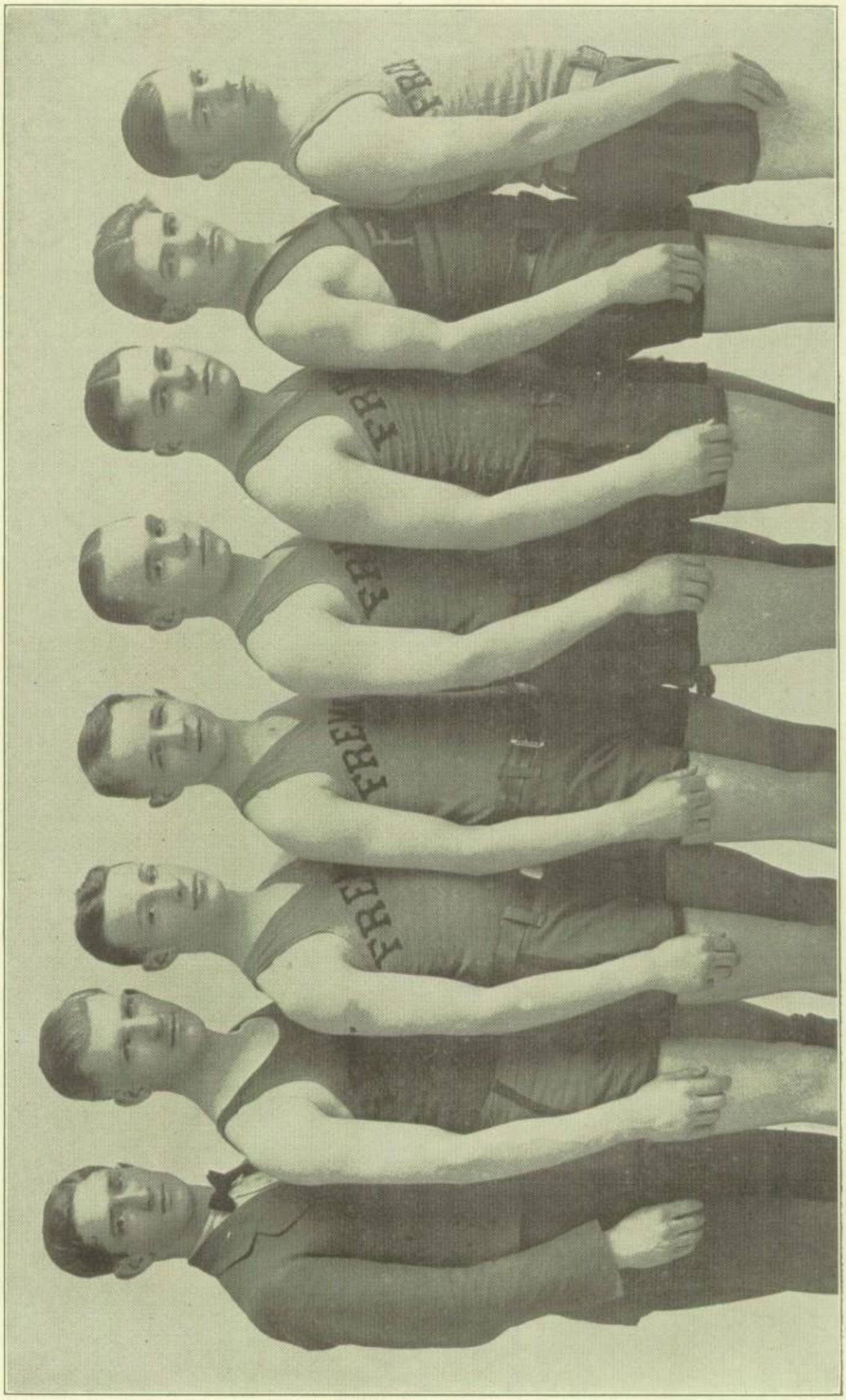

BASKET BALL RESERVE TEAM

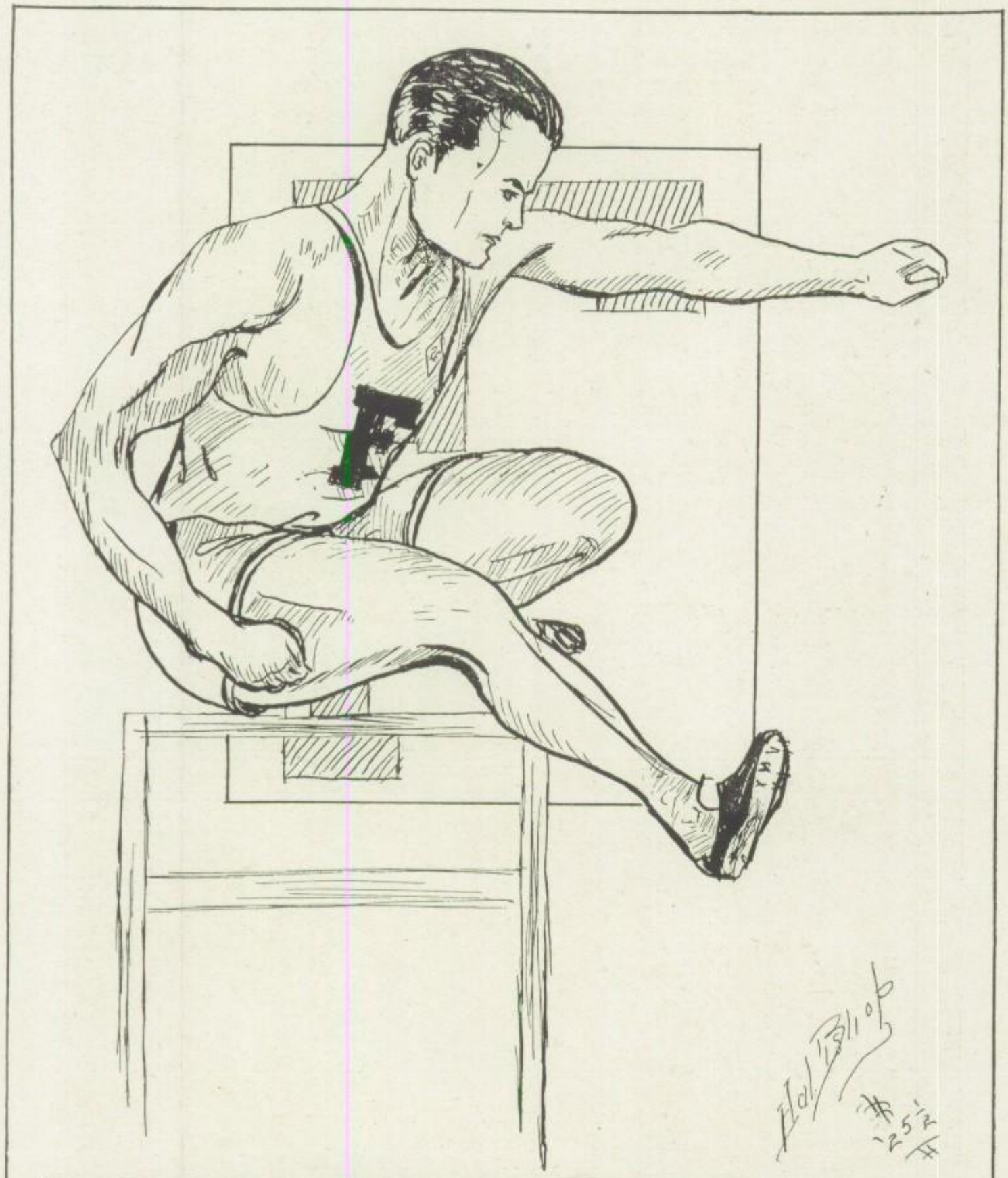

TRACK

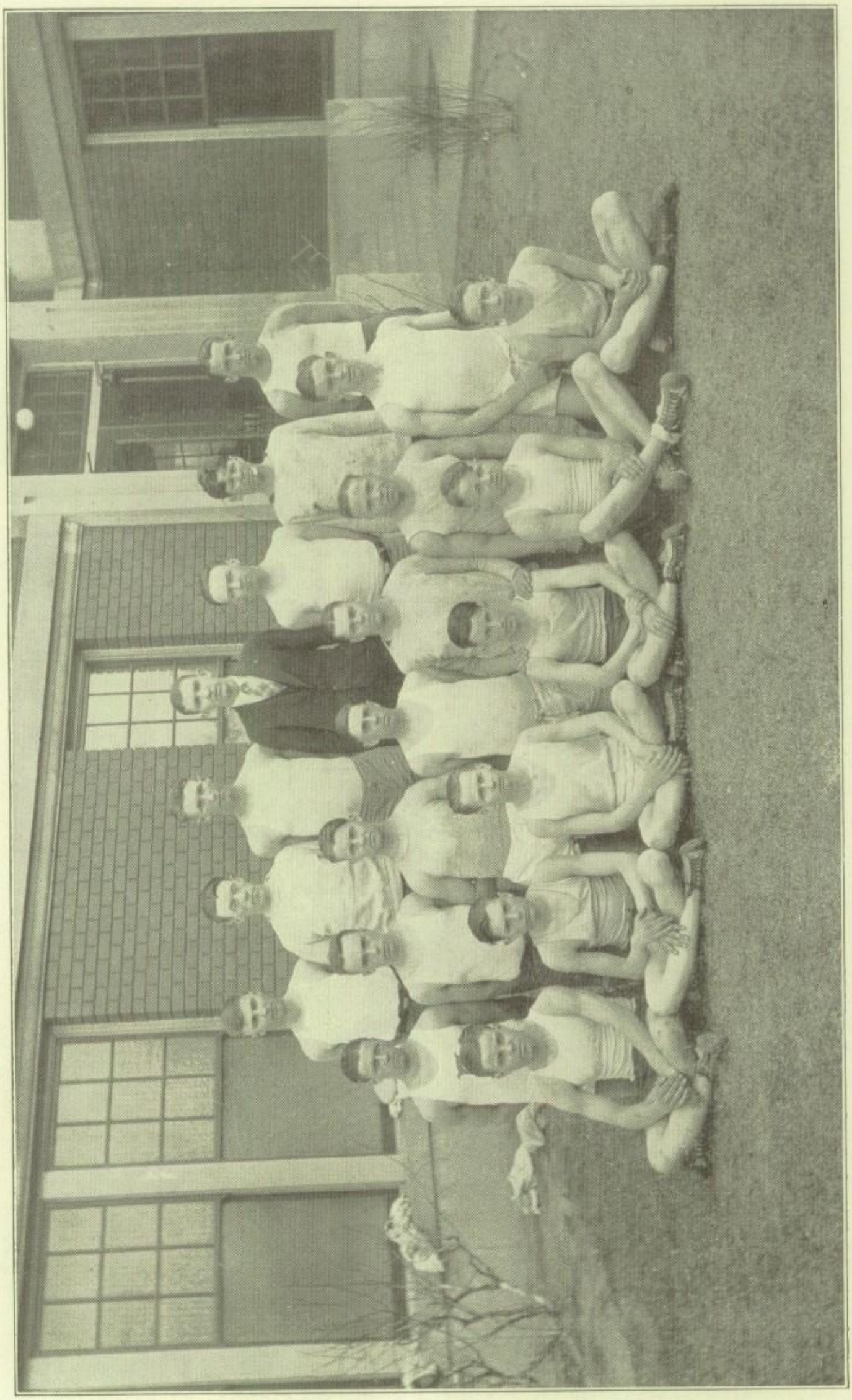

TRACK SQUAD

REVIEW OF TRACK SEASON

The track team this season was very successful not so much in individual events as in relays. This year's team brought home more trophies than any other F. H. S. track squad.

Although the early season was very wet the men worked out in the Gym, by thus keeping themselves in good condition.

In the state numeral contest which is held by the University of Nebraska through the efforts of Coach Schulte the following men received numerals: Full blue, Bob Thomas, Floyd Farmer, Dwight Herndon, Marvin Paul and Wallace Wills. Alvis Ward, Ashby Dahl, Ronald Bowman, Sell, Gollehon, Fuhlrodt, Falconer received the light blue numerals.

After a season of many close exciting meets the following men were awarded letters: Farmer, Paul, Bowman, Herndon, Falconer, Fuhlrodt and Ward.

Although Coach Johnston loses many good men who took an important part in meets this year, he has many live prospects and looks forward to a successful track season next year.

HOME COURSE

In the Home Course relays which are run for the purpose of seeing which team receives a free trip to Drake Relays at Des Moines.

Fremont finished second in the 440 yard relay and placing third in the mile relay. The Tecumseh team who turned in the best time received the free trip.

TELEGRAPHIC MEET

The Tiger team annexed another victory in the meet by scoring 75 points while Beatrice only made 46.3. Fremont placed in the majority of events and took first in many of the runs.

COUNCIL BLUFFS RELAYS

By springing a surprise on the twenty-three teams entered the Black and Gold took first place at the Bluffs relays, Fremont took the meet with 18 1/3; Omaha Technical second, 14 1/3; Omaha Central third, with 12 1/3 points.

The Tigers won the mile relay—Farmer, Falconer, Fuhlrodt and Herndon composing this team. Farmer, Bowman, Paul and Herndon were the runners who won the 440 and 880 yard relays. They ran the 440 relay in 46 1/10.

Gollehon took third in the pole vault going over at 10 feet, 3 inches.

NORFOLK RELAYS

Coach Jimmie Johnston and his cinder men took second place at the Norfolk meet with 30 1/2 points, Columbus won the meet with 45 1/2 points.

The Tigers won the 440 yard relay, but were defeated in the 880 yard relay by Columbus. Paul, Farmer, Bowman and Herndon formed the quartet in this event. Herndon won the 440 yard dash, took second in the 220 and also ran in the relays.

Farmer took third in the 440, tied for third in high jump, and ran in the relay. Fuhlrodt took second in the mile. Bowman took third in 100, and Ward, third in the javelin throw and broad jump. The medley relay team placed fourth. All track men who placed in the events received medals. An attractive trophy was won in the 440 yard relay. This, the last meet of the year was very successful.

ALUMNI
Hal Bishop '25

ALUMNI

The following are attending Midland: La Verne Beckley, Laura Marie Buchanan, Mae F. Carroll, Eugene D. Diers, Georgia E. Fuhrmeister, Norman D. Himes, Thomas A. Hollenbeck, Nellie M. McPherson, Shiela Maurine Marsh, Mary Elizabeth Mulloy, James Harvey Ross, Grace Rowe, Wilbur L. Snyder, B. Lynn Speaker, Frances Maurine Stone, Francelia B. Stump, Elizabeth D. Taylor, Jessie Vaughan, Robert P. Waterhouse, Elizabeth M. Williams, Ralph L. Williamson, Vernon B. Gidley, Harry Arthur Nelson, Arnold Webman, and Ruth Myers.

Those working are: Mabel J. Ackerman, Lyle B. Andersen, Evelyn D. Beemer, Mabel A. Borcherding, Mildred Ritchey Burns, Mildred Mary Delaney, in Omaha; Hazel I. Forde, Beatrice E. Grebel, Frank W. Hellings, Robert Louis Hill, Marjorie Caryl Homan, Minnie Kavich, H. Clarence Larsen, Frances Helen Lass, Annis S. Madison, Carl H. Marquardt, Moey Mokofsky, W. Keith Myers, Geo. Nagel, Jr., Pearl E. Nathan at Minneapolis, Signa Viola Peterson, Edith D. Planck, Merritt J. Quirk, Naomi I. Ryan, Ralph Harold Shiley, Hilda Ann Siercks, Vena L. Smith, Stanley LeRoy Steen, Lawrence E. Tank, John Thielen, Elfrieda M. Wostrel, Naomi Gladys Zwicky, Lawrene Estep in Omaha, W. Alex Calder in Lincoln, John C. Voss, Robert Allen. Homer Dickerson and Frank Funk preaching.

Those attending the University of Nebraska are: Laura Anne Berek, Mary Trude Bronson, Caroline Dodge, Ellen Hahn, C. Paul Jeffers, Gerald Robert Martyn, Paul N. Morrow. Kenneth Scott in Kansas.

The graduates staying at home are: Alice Irene Buhl, Howard Clark, Benjamin F. Dolezal, Gretchen M. Golliglee, Amber Laura Haven, Georgia L. Jameson, Ray Bernard Nehrbas, Josephine Eleanor Polley, Wilmeth Mary Williams, Howard E. Coffey, Clifford L. McBurney, LeRoy Rudolph, Rhuel A. Anderson, Imogene C. Russ, George Edwin Kennedy, and Beulah Madison.

Those teaching are: Helen Irene Davison, Irene Falconer, Olga M. Geertsen, Margaret L. Hoshor, Marie Dorothea Krohm, Mildred E. Langhorst, Ethel R. Luenінghiener, Bernice Marie McGath, Winifred E. Osborn, Ghita Sigrid Ostrand, Alma Drucilla Reed, Opal Selma Button, Anna Louise Luecking, Laura Imogene Treadway, Helen Elizabeth Ahlemeir, Josie Eldora Howery.

Those taking post graduate courses are: Love Cramer, Walter R. Olsen, LeRoy Hook. Fritz Krueger is in China.

Those attending school are: Samuel I. Berek at Creighton; Margaret Eleanor Bosworth, Margaret R. Smith, Veronica M. Byrne, and Mabel E. Christensen, in Omaha; Laura E. Fields, Beth Pierce, and Thelma C. Schloatman in Chicago; Ellen Harrington in Nevada; Dorothy Kavich, in Greely, Colorado; Minnie London, Solomon London, and Merrill C. Van Anda in California; Helen C. Ritchie and Genevieve Lenore Shrider at Cotner; Irene Ruwe at Washington, D. C.; Leicester J. Rowe at Coe; Gretchen E. Anderson at Frances Shrimer.

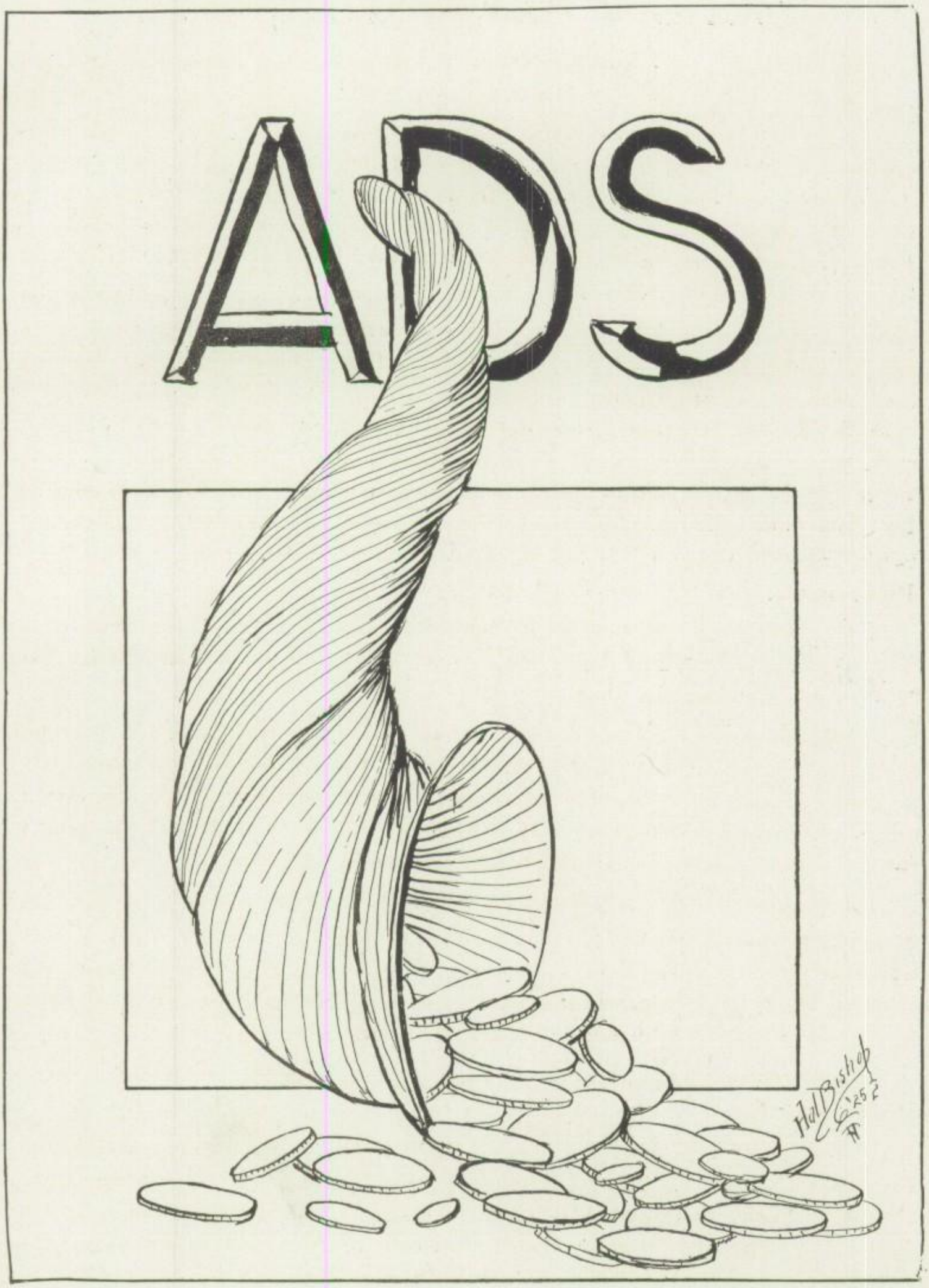
ADS
Hal Bishop '25 1/2

SCHOOL LIFE AND JOKES

THE CURRENT

Life is like a mighty torrent
  Rushing onward day by day,
Casting all that comes upon it
  Underneath its swirling sway.

Rushing ever, ever onward,
  Ever onward to the sea,
Blending all its sister streamlets
  Into one, eventually.
Do your best to seek the knowledge,
  That will make a prince of you;
Keep afloat upon the current
  Doing all that you should do.

Time is ever fleeting onward
  Like the current, it is true
And you cannot stay its passage,—
  Moments will not wait for you.
Do your best by helping others
  To make life a glowing gleam
And the struggling shall take courage
  Pulling hard against the stream.

—*Ada Phinney.*

STUDENT ALPHABET

A is for Andrez a very smart lad,
B is for Betty who never gets mad.
C is for Carl whom no one can hate,
D is for Dorothy who never comes late.
E is for Emily whose eyes are a dream,
F is for Freddie the best on the team.
G is for Georgia so fair and so tall,
H is for Harold who plays basketball.
I is for Irene a studious lass,
J is for Jack the wit of the class.
K is for Kathryn who wears a broad smile,
L is for Lollypop who once walked a mile.
M is for Marjorie the basketball champ,
N is for Nellie a wily young scamp.
O is for Oletta who has an odd name,
P is for Paul who reaches for fame.
R is for Robert the head of the staff,
S is for Seymour whose jokes makes us laugh.
T is for Tom he is a good sport,
V is for Veronica the true peppy sort.
W is for Wilma who is sweet and fair,
Z is for Zippers who don't have a care.

AN APRIL SONNET

Since that first bard indited on a stone
His tedious sonnet to an April day,
Each votary of the Muse has penned his lay
To her capricious charms. And each, alone,
Esteemed himself attuned in truer pitch
To her blithe melody of vernal joy
Then lesser mortals of such base alloy
As yon poor toiler, digging in a ditch!
I am that toiler. From my plodding task
I pause to tell these bards I too adore
Her melodies, when April zephyrs blow,
And in her sunny smile I also bask!
But ditching pays sure wages, and what's more
This sonnet writing seems to go so slow.

—*Minnie Warfel.*

C. G. CONN

The Worlds
Leader in

Band
Instruments

AT

Dudley's

239 East Fifth Street
FREMONT

Moore's Grocery

Moore stands for more service and more quality for your money.

305-307 No. Main **Phone 34**

A flapper of wisdom
Is Thais Jollette
One week she's a blonde
The next a brunette.

"I love my dad,"
Said Roseberta,
"I love him awful much:"
"Because, you see, dad has a roll
"That I just love to touch."

The boy of today will be the man of tomorrow. That's why this store caters to his trade like we do dads

Young Men Suits

Attractive in Style, in Fabric, in Tailoring and in Price too!

Such Clothes as ours can step out with the best company and feel perfectly at home.

Suits with Extra Trousers are featured here at
$25 $30 $35

Hart Schaffner and Marx finest Tailored Clothes in the New Models and Material $35 to $50.

John Sonin
FREMONT'S LEADING CLOTHIER

Insist on the Best

The Dish Delicious

Arctic Cream Co.

FREMONT, NEB.

Columbia Bicycle

STANDARD OF THE WORLD

For Sale By

Albert Launer

519 Park Ave. Phone 346W

Wild Party

"I ran across one of my old classmates this morning."

"What did you do with him?"

"Took him to the hospital."

In Chemistry Lab

Teacher: When the water boils away it will be mist.

"Every Man Should Own a Home"

LET US HELP YOU

We have a desirable list at all kinds of prices and terms

Richards, Keene & Co.

REALTORS

111 East 5th St. FREMONT Phone 93

SAM

The Hub

LOU

ZLOTKY BROS.

SOLE OWNERS

YOUNG fellows will find in this store the kind of wearing apparel they are looking for. We are young fellows ourselves old in the business and know the class of merchandise you are looking for.

You will find here Kuppenheimer Good Clothes, Mallory Hats, C & K Caps, Bradley Sweaters and Bathing Suits, Walkover Oxfords, Eagle Shirts etc., all quality lines.

A. R. THOMAS

Successor to Fred De La Matyr

Retail COAL *Dealers*

Office 517 Park Avenue

Telephone 17

Dick Van Meter—an awful hick
Played with a Dina Might stick
It fell from his hand
In soft mud so grand
Say, 'at boy so lucky he's sick.

There was a girl named Martha Park
Who swam out to sea for a lark,
When she started to drown
And kept going down,
"My gosh!" she quoth. "Ain't it dark?"

Telephone 457

E. H. HEIN

Billiards

451-453 North Main Street

FRANK HANLON

Ferndell Pure Food Center

If You Want the Best Buy

Ferndell Pure Food Goods

They Look Good
They Taste Good
They Are Good

6th and Broad St., Opposite Post Office

High Grade
Colored Photographs
and General
Photographic Work

Easel Frames
Kodak Finishing

Dvorack & Blachnick
Studio
515 North Main Street

Commercial Barber Shop

For the past 23 years has considered it a privilege to care for the needs of High School Students

H. C. MEADOWS, Proprietor

The new schoolmaster spied the three-legged stool.

"Is this the dunce block?" he asked a pretty little child.

"I guess so," said she with a lisp, "that's where the teacher sits."

Teacher: The next person that says "Huh" will be sent out of class.

Class: Huh?

Max's Auto Top Shop

MAX A. HERFURTH

Auto Tops, Side Curtains, Cushion Works, Seat Covers, Plate Glass for all Cars

Phone 1292 J **60 W. Fifth Street**

Fremont National Bank

SIXTH AND MAIN

43 Years of Successful Banking

CHAS. F. DODGE, President
J. T. MAY, Vice-President
JAS. D. MILLIKEN, Vice-President
IRVING McKENNAN, Cashier
NETTIE M. MOLLER, Assistant Cashier
NELLIE BALDUFF
WALTER KOLLENBACH
RALF THOMPSON
HAROLD NIGH
JEROME WOSTREL

C. E. ABBOT
J. REX HENRY
C. H. CHRISTENSEN
L. P. LARSON
C. A. KEENE
FRANK HANLON
CHAS. F. DODGE
JAS. D. MILLIKEN
CHAS. H. BRUNNER
J. T. MAY

The Students Money

Some people think the students have no money. We know they have.

The records in our Savings Department show that a large number of Fremont High School Students carry accounts with us.

These accounts grow tremendously during vacation time but necessarily shrink during the school term.

However, the idea of thrift and well doing is developed by people who bank their money and those students who have bank accounts are those that lead in school activities.

Habits are most easily developed in early life. Every student should start the good habit of preparing for emergencies--put a part of your money in a bank account.

It is surprising how a small deposit--every week or month will grow into a sum large enough to make possible a College career.

Come in and let us tell you how one Fremont boy helped himself to attend a university. We would be glad to help you accomplish your ambitions.

Fremont State Bank

DAN STEPHENS, President DAVE ROWE, Vice-President
J. M. SORENSEN, Cashier

Fremonts Big Department Store

PEOPLE'S CO-OPERATIVE STORE

SOLE AGENTS

"Omar" Wonder Flour and Red Goose School Shoes

Cor. 5th and Broad St. Phones 276-269

Rates to Students

PALACE CAFE

A Popular Place to Eat

MEALS 35c

MRS. E. M. WELCH, Prop.

405 North Main Street
Phone 190

"A Paint for Every Purpose"

Stoner's Paint Store

Fine Wall Papers

83 West Sixth Street

"Mother, what is that tramp doing with that piece of wrapping paper?"

"Hush, darling, that is an F. H. S. graduate with his diploma."

Veronica: Can you help me out with this problem?

Miss Campbell: I would, but I don't think it would be right.

EVERY KIND OF INSURANCE

WILSON B. REYNOLDS — PHONE — CASH REYNOLDS
REYNOLDS BROTHERS
THE INSURANCE MEN
UNION NAT'L. 67 BANK BLDG. 3RD. FLOOR

Prompt and Personal Attention to Claims

OUR AIM

Is to give our customers 100% service in lighting, posing and general workmanship. Our experience in the photographic profession guarantees to you not only these qualities but also that something which lends life to the photograph "EXPRESSION."

Skoglund Studio

6th and Broad Streets

Here you can select from such well known makes of fine clothing as

Society Brand and Michaels Stern Clothes

STETSON and DOBBS HATS and CAPS

KINGLY SHIRTS, VASSAR UNDERWEAR
INTERWOVEN SOCKS

Vassar Hose for Ladies

517 No. Main **GERALD SAMPTER CLOTHIER** Phone 495

Where Quality Reigns Supreme

Speaker (in General Assembly): The Chinese pay their doctors so long as they are well.

Gwen W.: Hot idea—Why not pay only those teachers who pass their classes?

Miss Whelpley: What could be more sad than a man without a country?

Norma: A country without a man.

Dr. C. K. Struble

Eye, Ear, Nose and
Throat Specialist

Union Nat'l Bank Phone 260

Buescher & Martin Band Instruments

Sheet Music, Records,
Pianos, and Brunswick
Panatrops and Radiolas.

CONRAD MUSIC HOUSE

Everything Musical 210 E. 6th St.

Evans Printing Co.

Telephone 896

PRINTING and
ENGRAVING
Books, Stationery
School Supplies

Spalding Athletic Goods

Everything for the Athlete and the Sportsman

Evans Book Shop

142 East Sixth St. FREMONT, NEB.

HERMAN PETERSON

"The Builder of Tidy Togs"

MEN'S FURNISHINGS

PANTORIUM

Cleaners, Dyers
Tailors, Hatters

ELMER J. BODELL

Phone 89 146 Main Street

Another Version

Our ideal of the absent-minded prof is the one who walked into the room, put his cane in bed and went and stood in the corner; tied his spaghette and ate his shoe strings; washed his hands, threw the water in bed and jumped out of the window.

Georgia: What are you taking up?
Alicemae: Space.

The FREMONT HOMEBUILDER

Organized 1886

Equitable Building & Loan Association

We have been in business in Fremont for more than forty years, and have never paid less than 7% compounded semi-annually on running stock or savings accounts.

Start yours now, and make that dream of the future come true.

124 East Fifth Street Fremont, Nebr.

QUICK SERVICE WE SATISFY

Meet Your Friends at

Davenport's Confectionery

Complete Line of High Grade Candy
Ice Cream and Cigars

PHONE 644 130 NORTH MAIN STREET

LOUIS COHN **BLOCK'S** HENRY COHN

525-527 NORTH MAIN STREET

Ladies' Ready-to-Wear

The Only Store that Specializes in Young Ladies' and Misses' Wearing Apparel for All Occasions.

Hammond & Stephens Co.

EDUCATIONAL PUBLISHERS

FREMONT, NEBRASKA

TEACHER'S PLAN BOOKS
TEACHER'S REGISTERS
CLASS RECORDS
DIPLOMAS

Every Normal Trainer should read the story of "Phelps and His Teachers"

Paul Colson Insurance Agency

Incorporated

Insurance is a Good Vocation for the Young
High School Graduate to Consider

Hotel Pathfinder is a modern fire proof building with 115 rooms and circulating ice water and private toilet in all rooms, 25 shower and 34 tub baths.

Hotel Pathfinder

Nebraska's Model Hotel

We Make a Specialty of
High School Banquets

Figure With Us First

If it's Made at Finch's
It Must be Good

FINCH Cafeteria

118 East Sixth Street

How to Get On the Good Side of Your Teachers

1. Pad your alarm clock.
2. Hand in carbon copies of all assignments.
3. Never study.
4. Open windows when profs crack jokes.
5. Call your teachers by their first names.
6. Flunk.

When You Build that House Buy Those Coal Chutes, Ash Pit Doors, Cistern Rings and Steel Basement Sash from the

Fremont Foundry and Machine Co.

Where the Good Work Comes From

IDEAL LAUNDRY CO.

JOHNSON & CO., Proprietors

We Wash Everything in Pure Soft Water

20 lbs. Wet Wash $1.00

5c Each Additional Pound

Corner Broad and 5th Streets — Telephone 19

Why Not Nicholas Oils

Nicholas Oil Corporation

THE BEST OILS WE KNOW

Let Your Motor Be the Judge

"Business is Good, Thank You" — **Main and Military**

Business success in any line is largely a matter of giving the public a square deal. We have sold only quality goods and have given a real service through all our years in business.

We feel that policy to be the reason for our success.

Luehrs - Christensen Lumber & Coal Co.

KRASNE BROS.

WOMEN'S READY-TO-WEAR

THE STORE OF BETTER STYLES, BETTER VALUES AND BETTER SERVICE

"Wanta date with my girl?"
"What kinda girl is she?"
"I'll pay for the supper."
"Thanks, I've already got a date."

"Does Carl snore?"
"I don't know, I never had a class with him."

S. S. Kresge Co.

STUDENTS STATIONERY SUPPLIES

103 East Sixth Street

EMPRESS THEATRE

A HOME INSTITUTION

PRESENTING THE BEST IN ENTERTAINMENT

AFTERNOON 2:00 TO 5:00 NIGHTS 7:30 TO 10:30

H. DOERING Hardware Co.

Quality Hardware
Universal Electric Sweepers
One-Minute Washers
Pitkin's Paints
Leonard Refrigerators
Goldsmith Sporting Goods

Grover Spangler

Fremont's Finest Jewelry Store

5th and Main Streets

Win for Yourself PEP POISE PERSONALITY

Through regular, consistent exercise and play

USE YOUR

Y. M. C. A.

Meet Your Friends at

Brunner Drug Co.

THE Rexall STORE

148-150 Sixth Street Phone 180

You Can Buy Everything in

Athletic Goods and Hardware at

Sixth and Park
Telephone 92

L. F. HOLLOWAY HARDWARE CO.

The D. R. Phelps Lumber & Coal Company

Extend Congratulations and Best Wishes to
the Senior Class of 1926

Brown Drug Company

PATHFINDER HOTEL BLDG.

Candy, Soda Water, Drugs

CONKLIN PENS AND PENCILS

Telephone 56

For Better

Painting and Decorating

See

H. Erling

526 North Broad

Ye-OW

"Why leave your shoes in the sun?"
"I wanta get 'em shined, you idiot."

Another: Do you know Shakespeare well?"

And still another:' Gwan, yuh can't kid me. Shakespeare's dead.

Work Called for and Delivered

New Fidelity Laundry

Fremont's Quality Laundry

236 W. 6th Street
Phone 208

A Message from Marr's

INSIST UPON MARR'S CANDIES

MADE IN FREMONT

Marr-Hein Candy Co.

Better Shoes

HARRY'S

132 E. Sixth

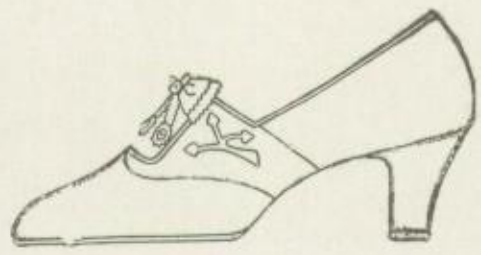

JOHNSTON'S CANDY

PHELPS CIGAR CO.

6th and Main Streets Phone 344

A GOOD Education, backed up by proper training represents a particularly desirable form of capital. It cannot be unwisely spent or mortgaged. It is the one asset a man does not have to put in his wife's name to insure himself against loss in case of bankruptcy. It can often be made to have an earning power equivalent to $500,000 in cash.

—HENRY L. DOHERTY

Fremont Gas Company

"If it's done with heat--you can do it better with gas."

We carry a full line of
BARKER-EVANS
PAINT AND VARNISH

Ask us for prices
and suggestions

**RUMP HARDWARE
AND FURNACE CO.**

John H.: Say, guy, do I take the train from Columbus?

Guy: Naw, sap, the engine does that. You just get on.

Bloomstrand: What is a vacuum?

Hein: I have it in my head but I can't think of it just now.

R C A Radios **Fixtures**

**BEEMER
AND
BEEMER**

**Everything
Electrical**

635 N Main **Phone 893J**

JOHN MONNICH

Where prices are right and service is continuous

AUTHORIZED
FORD AND LINCOLN
Sales and Service

A Worth While Institution

Your Patronage Will Be Appreciated

Telephone 7 7 5

Chappel Printing Co.

Distinctive Printing at Fair Prices with Service and Quality.

If It's Printing We Do It

CHAPPEL PRINTING CO.

Bank and Office Supplies

Fremont, Nebraska

"SAY IT WITH FLOWERS"

GREEN'S GREENHOUSES, INC.

A COMPLETE STOCK AT YOUR SERVICE

"O dear!" wailed Marie White,
"Nobody takes me out at night.
"Is it because I'm a gay deceiver?
"O, no no; I've got scarlet fever."

Miss Aue: What do you mean by chewing gum in my class that way?

Rowly: Well, I'm an amachewer. (awful)

Jobbing Done Promptly

W. R. Reckmeyer
Planing Mill

Telephone 246

J. R. Bader Furniture Co.

"Creators of Homes"

The Store that supplied Fremont's Homes with

DEPENDABLE FURNISHINGS
FOR 35 YEARS

Furniture, Draperies,
Rugs

We are exclusive agents in this City for the famous Berkey and Gay Lines

Your visit to our store will be appreciated

Dependable Quality Always

Pathfinder Canned Goods
Milady Coffee

MAY BROS. CO.

TELEPHONE 164 GIVE US A TRIAL

OSCAR WIDMAN

DEALER IN

GROCERIES, FRUITS AND VEGETABLES

READY TO SERVE YOU WITH PURE FOODS
AND BEST OF SERVICE

CORNER 4TH AND PARK FREMONT, NEBRASKA

At Buck's Booterie You Will Find Shoes
for all Occasions

513 NO MAIN BUCK'S BOOTERIE FREMONT

Girls and Boys of Class of 1926!

It is more than likely that some day you will be establishing new homes which should be equipped with a

Crystal TRADE MARK Refrigerator

MADE IN FREMONT

TELEPHONE 73

NEW YORK BAKERY

PERFECTION BREAD

AND ALL KINDS OF PASTRY

F. J. WISLICEN, PROP.

250 NORTH MAIN FREMONT, NEBRASKA

Quality Counts

Glenn Fennel

JEWELER AND OPTOMETRIST

"Where Gifts of Gold are Fairly Sold"

Not the Largest But the Finest

The Hanson Audit Company

Fremont, Nebraska

"—And as she stepped into the car," read the professor, "a hundred pairs of eyes were upon her."

Voice, incognito: She must be some potato.

Verne: After school let's go huntin' rabbits.

Vernon: I ain't lost no rabbits.

Brunswick Restaurant

Where Good Food is Served at Reasonable Prices

Unless It Is Serviceable It Isn't Economical:

Back in 1902, when Mr. Penny laid the foundation for this colossal effort to serve the people in a manner that would eminently safeguard their buying of daily needs, the fullest consideration was given not only to the maintaining of prices at the lowest possible figures but to the maintaining of quality at the highest possible degree.

Price alone is not a safe basis upon which to make an investment. A vast expansion of land may be valueless because of the absence of water and the impossibility of irrigation.

When the goods are of reliable quality and will insure satisfactory service and the price is low, then there is value that is deserving.

The purchasing power of this Nation-Wide Institution assures to the patrons of all its Stores a saving power that has no peer in the United States.

That power to save money is yours to enjoy at this store.

A NATION-WIDE INSTITUTION -

J.C.Penney Co. INC.

DEPARTMENT STORES

529-533 No. Main Fremont, Nebraska

THEY SAY—

Gilbert is so backward he cannot catch a forward pass.

'JA BELIEVE IT?

Kenneth S.: What did you get for passing your exams?

Eleanor: Have you seen those new sport model Cadillac roadsters?

K: Yes! Yes!

E: Well, I got five dollars.

Chas. E. Abbot John F. Rohn
R. S. Dunlap

Abbot, Rohn & Dunlap

ATTORNEYS AND COUNSELORS-AT-LAW

515-518 Union National Bank Bldg.

Home of Good Tents See Us First

Rogers Tent and Awning Co.

We Rent Chairs, Tables and Tents
We Sell Cots, Chairs, Hammocks

TOURIST SUPPLIES

If Made of Canvas We Make It 236 East First Street

ORAL ARITHMETIC

Teacher: "Evelyn what does $10.00 per month at 7% compound interest amount to in 10 years?

Evelyn: "$1,721.52."

Teacher: "Fine, How come so quickly?"

Evelyn: "My Dad is paying out a Building and Loan Certificate like that to send me to college."

If you are not going to college, start a Certificate with your first month's pay check. Every payment raises you a step on the ladder of success.

Nebraska State Building & Loan Assn.

6th and Park

OUR OWN COMMUNITY

Is our focus of interest, for we realize that by building up locally, we put ourselves in line for great prosperity.

No bank can grow larger than the industries and the citizens who are served.

Money deposited here helps Fremont grow; helps Fremont industries, and increases the value of Fremont property.

We're working all the time for this good town of ours.

This bank is owned by 200 citizens of Fremont and vicinity.

It is the largest individual resident taxpayer in the County.

And then the big item—It has the largest Capital of any bank in the State outside of Omaha and Lincoln.

SAVE AT

THE UNION NATIONAL BANK

TOILET ARTICLES PHOTO SUPPLIES

Kerlin-Christensen Drugs

"Where Everyone Goes"

Fifth and Main Streets Phone 750

Leroy P.: When I read about the wonderful things connected with electricity, it makes me think.

Teacher: Wonderful thing—this electricity.

Joe: Say, you going to be busy this evening?

Helen: No, I'm not.

Joe: Then you won't be tired in the morning, will you?

Fremont Candy Kitchen

We Serve Choice Lunches
Including Sandwiches,
Pastry, Coffee, Tea, Etc.

Phone 21 John Petrow, Prop.

PERKINS PRINTING & STATIONARY CO.

229 · 231 - 233
East Fifth Street
FREMONT

THREE DEPARTMENTS TO SERVE YOU

Printing
Engraving
Embossing

Office Supplies and Equipment

Typewriters, Adding Machines, Sales and Rentals

We Sell Corona on Easy Payments

Fancy Garments and Plain

We are usually turned to when fancy gowns, silks, furs or fine draperies are to be cleaned. Why?

Because the quality of our work shows in these things.

Remember, quality work is just as important in plain garments as in fancy.

Model Cleaners & Dyers

FRED STEWART, PROP.

93 W. 6TH ST. PHONE 28

Quinn's

Our idea of a considerate teacher is one who talks you to sleep, then wakes you up five minutes early so you won't be late for your next class.

Edith a skinny young weener
Kept getting leaner and leaner.
Once while sweeping the rug
She fell on her mug
And into the vacuum cleaner.

A good product is much talked about—

Real Ice Cream

is on every tongue

REAL ICE CREAM CO.

"JAHN & OLLIER AGAIN"

FINE annuals, like brilliant victories, are brought about by the co-ordination of skillful generalship and trained effort. The Jahn & Ollier Engraving Co. is America's foremost school annual designing and engraving specialist, because in its organization are mobilized America's leading creative minds and mechanical craftsmen.

THE JAHN & OLLIER ENGRAVING CO.

Photographers, Artists and Makers of Fine Printing Plates for Black and Colors

817 W. WASHINGTON BLVD., CHICAGO

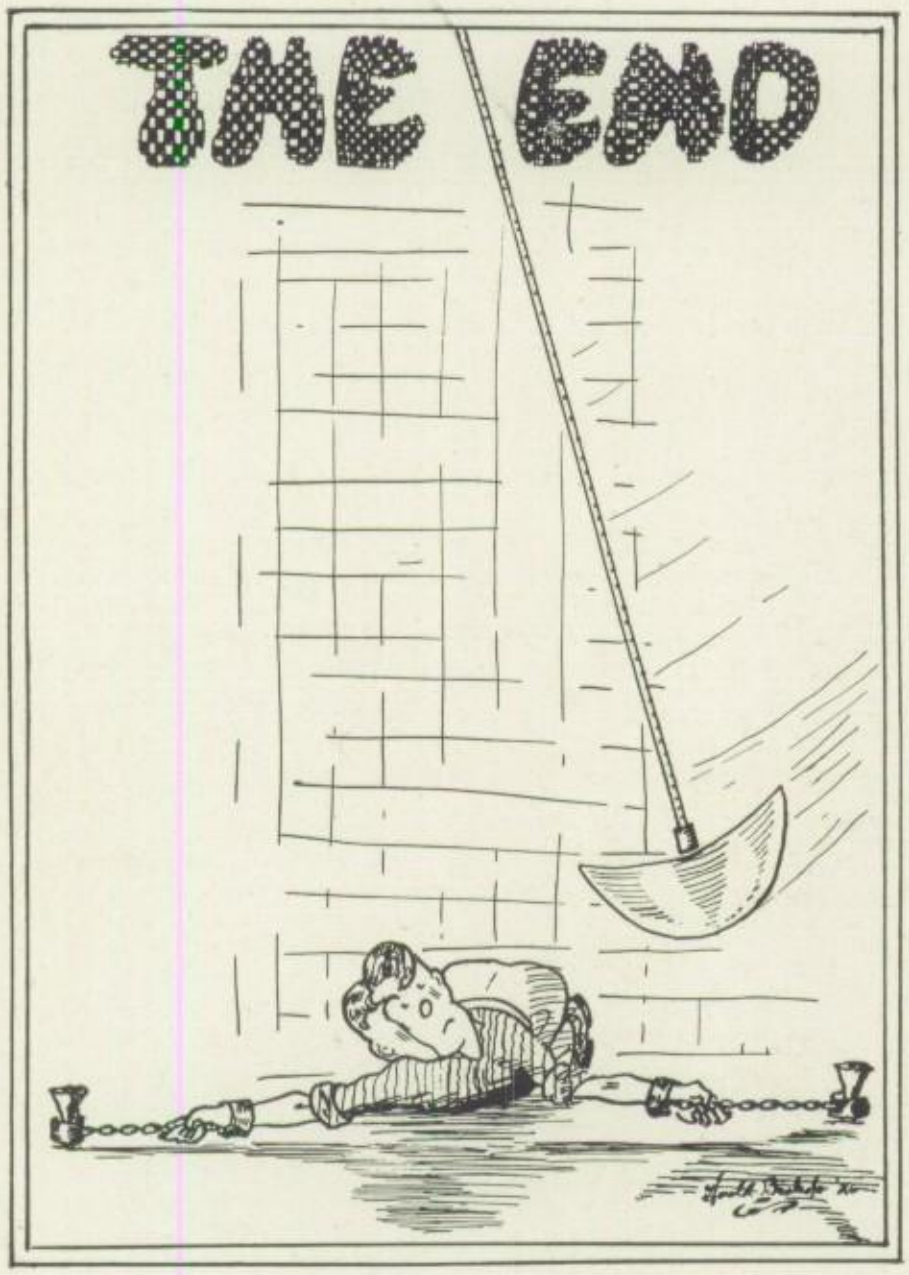
THE END

PRESS OF
EVANS PRINTING CO.
FREMONT, NEB.